



SCALE: 1" = 60'

- IRON PIN FOUND
- 5/8" RE BAR WITH I.D. CAP SET  
I.D. CAP MARKED "BAKER 6938"

REFERENCES:

DEED VOL. 258	PAGE 146
" "	277 " 602
" "	242 " 304
" "	242 " 21
" "	240 " 178

BEARINGS FROM DEED VOL. 277 PAGE 602

WALNUT CREEK TOWNSHIP  
3RD QTR. LOT 1, T-9N, R-5W  
HOLMES COUNTY, OHIO  
(SURVEYED FOR: ED RABER)

TWP. RD. 371 60' R/W

NOTE: HONORED LOT LINE AS  
PROP. LINE NOT CENTERLINE  
OF ROAD AS STATED IN  
D.V. 258, PAGE 146.

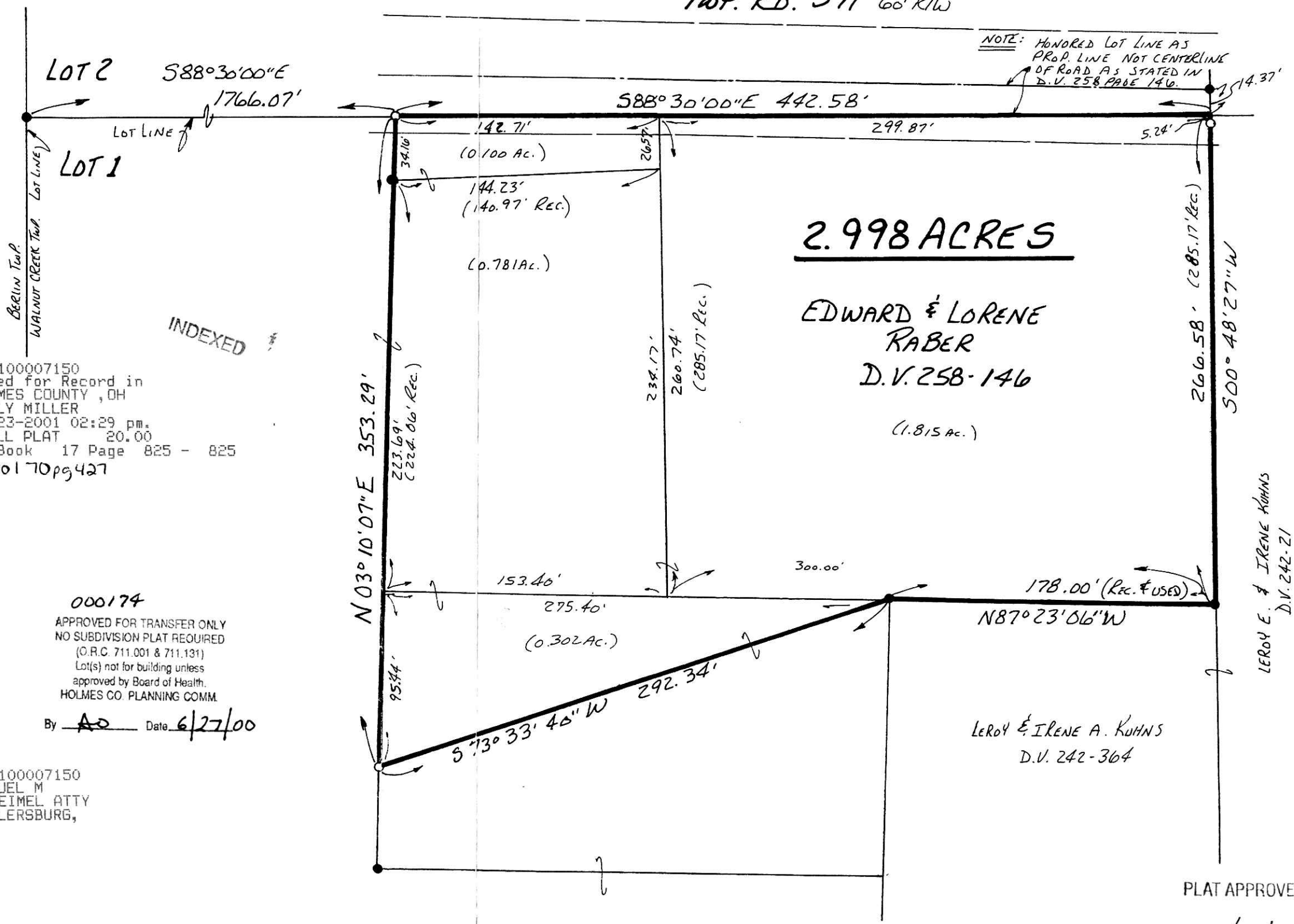

**2.998 ACRES**

EDWARD & LORENE  
RABER  
D.V. 258-146  
(1.815 Ac.)



200100007150  
Filed for Record in  
HOLMES COUNTY, OH  
SALLY MILLER  
03-23-2001 02:29 pm.  
SMALL PLAT 20.00  
OR Book 17 Page 825 - 825  
OR Vol 70 pg 427

INDEXED

I CERTIFY THIS SURVEY TO BE CORRECT  
TO THE BEST OF MY KNOWLEDGE.

*Jamie D. Darr*  
JAMIE D. DARR P.S. 7755  
DONALD C. BAKER SURVEYING  
138 N. CLAY ST.  
MILLERSBURG, OH 44654  
PH. (330) 674-4788  
MAY 8, 2000

000174  
APPROVED FOR TRANSFER ONLY  
NO SUBDIVISION PLAT REQUIRED  
(O.R.C. 711.001 & 711.131)  
Lot(s) not for building unless  
approved by Board of Health.  
HOLMES CO. PLANNING COMM.  
By AD Date 6/27/00

200100007150  
SAMUEL M  
STEIMEL ATTY  
MILLERSBURG,

#20600 - M.L. DAVIS  
F.C.C. J.D. DARR

PLAT APPROVED

6/28/00