

SURVEY FOR
 FARMERS SAVINGS BANK
 RANGE 15, TOWNSHIP 19, N.W. QUARTER OF SECTION 7,
 WASHINGTON TOWNSHIP, HOLMES COUNTY, OHIO

VOL 17 PAGE 779

Scale 1"= 50' Date 11-15-00 P.B. 7 P. 159 O.R. 38 P. 470 Drawn By SRY



PLAT VOLUME 10 P. 929

REFERENCE MATERIALS
 PLAT VOL. 7 PAGE 159
 PLAT VOL. 10 PAGE 205
 PLAT VOL. 10 PAGE 929

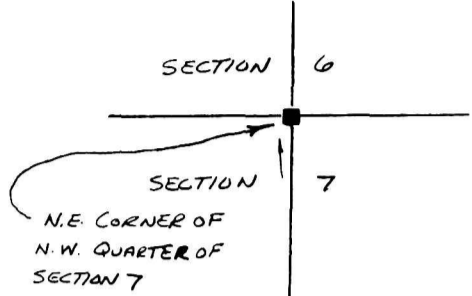

200100006448
 Filed for Record in
 HOLMES COUNTY, OH
 SALLY MILLER
 02-12-2001 09:22 am.
 SMALL PLAT 20.00
 OR Book 17 Page 779 - 779
 OR vol 67 pg 396

INDEXED

FARMERS & SAVINGS BANK (O.R. 38 P. 470)

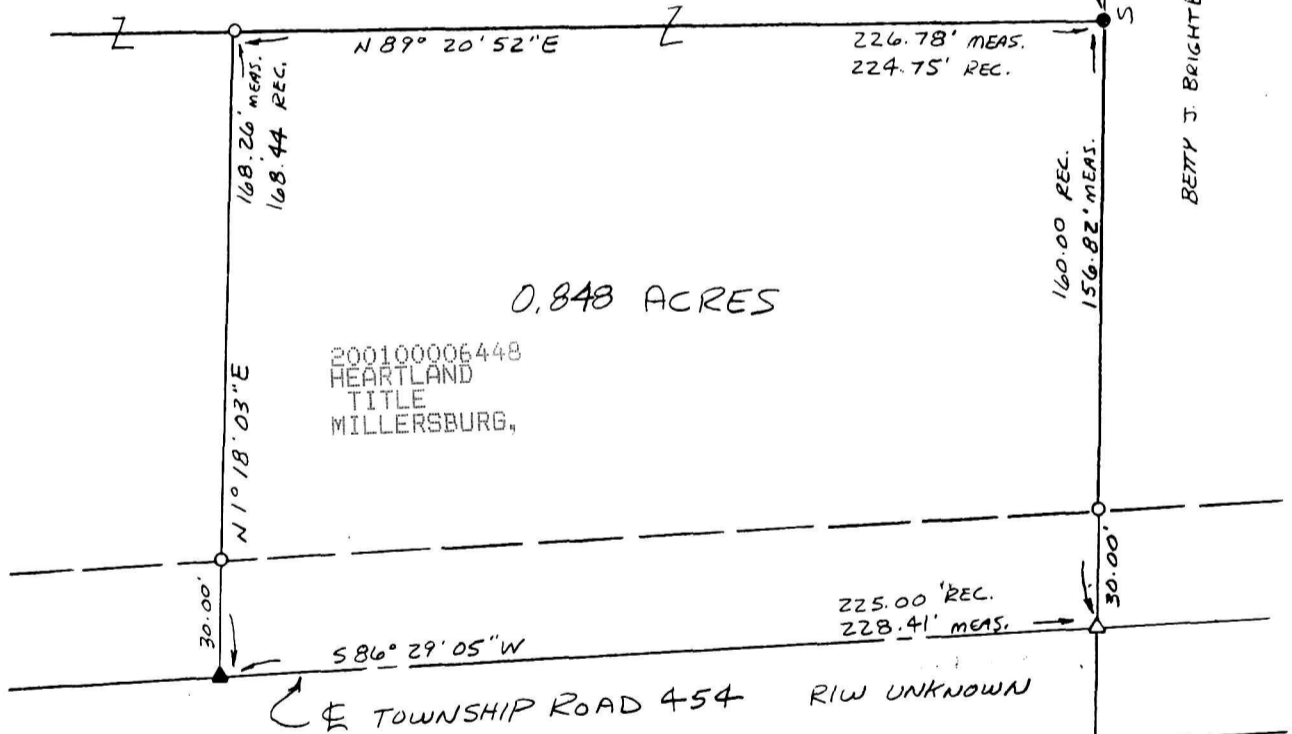

0.848 ACRES

200100006448
 HEARTLAND
 TITLE
 MILLERSBURG,

LEGEND

- IRON PIN FOUND
- ▲ RR SPIKE FOUND
- △ PK NAIL SET
- 1/2" X 30" IRON PIN SET W/
PLASTIC CAP STAMPED
"VANCE 6553"
- STONE FOUND



I hereby certify that the foregoing drawing was prepared from an actual survey of the premises.

Samuel W. Vance
 Registered Surveyor No. 6553

VANCE SURVEYING

LAND SURVEYOR

28 Clinton Road, Mount Vernon, Ohio 43050

PLAT APPROVED

2/9/01 *dy*