

HEARTLAND SURVEYING, INC

Jim Shamp
5210 T.R. 257 MILLERSBURG, OH 44654
PH: 330-674-4698



BEARINGS ESTABLISHED FROM PLAT 12/893 AND ARE TO DENOTE ANGULAR MEASUREMENT ONLY.

SURVEY		STATE	
FORREST & MARY ANN KANDEL		OHIO	
COUNTY	TWP.	RNG.	TWP.
HOLMES	BERLIN	6 W	9 N
1ST QUARTER, LOT 18		000535	

200100006300
Filed for Record in
HOLMES COUNTY, OH
SALLY MILLER
01-31-2001 11:24 am.
SMALL PLAT 20.00
OR Book 17 Page 774 - 774
Official Record 66 page 788

INDEXED

I CERTIFY THIS PLAT & SURVEY TO BE CORRECT TO THE BEST OF MY KNOWLEDGE:

JUNE 1, 2000

JIM SHAMP, REG. SUR. NO. S-6088 DATE

ESTABLISHED BY A RETRACEMENT OF PLAT 17/16

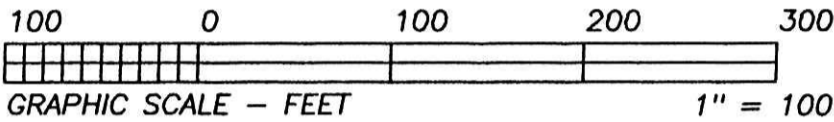
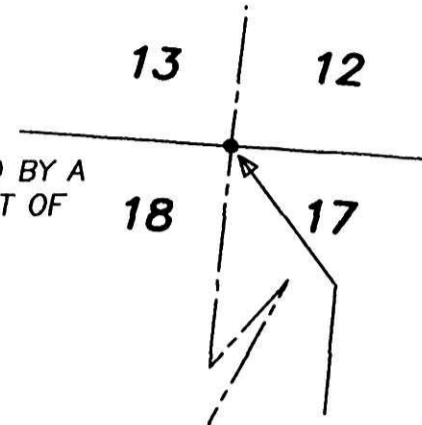

REFERENCE DOCUMENTS:
TAX MAPS
DEEDS AS SHOWN
SURVEY PLATS: 4/10, 12/893,
17/16

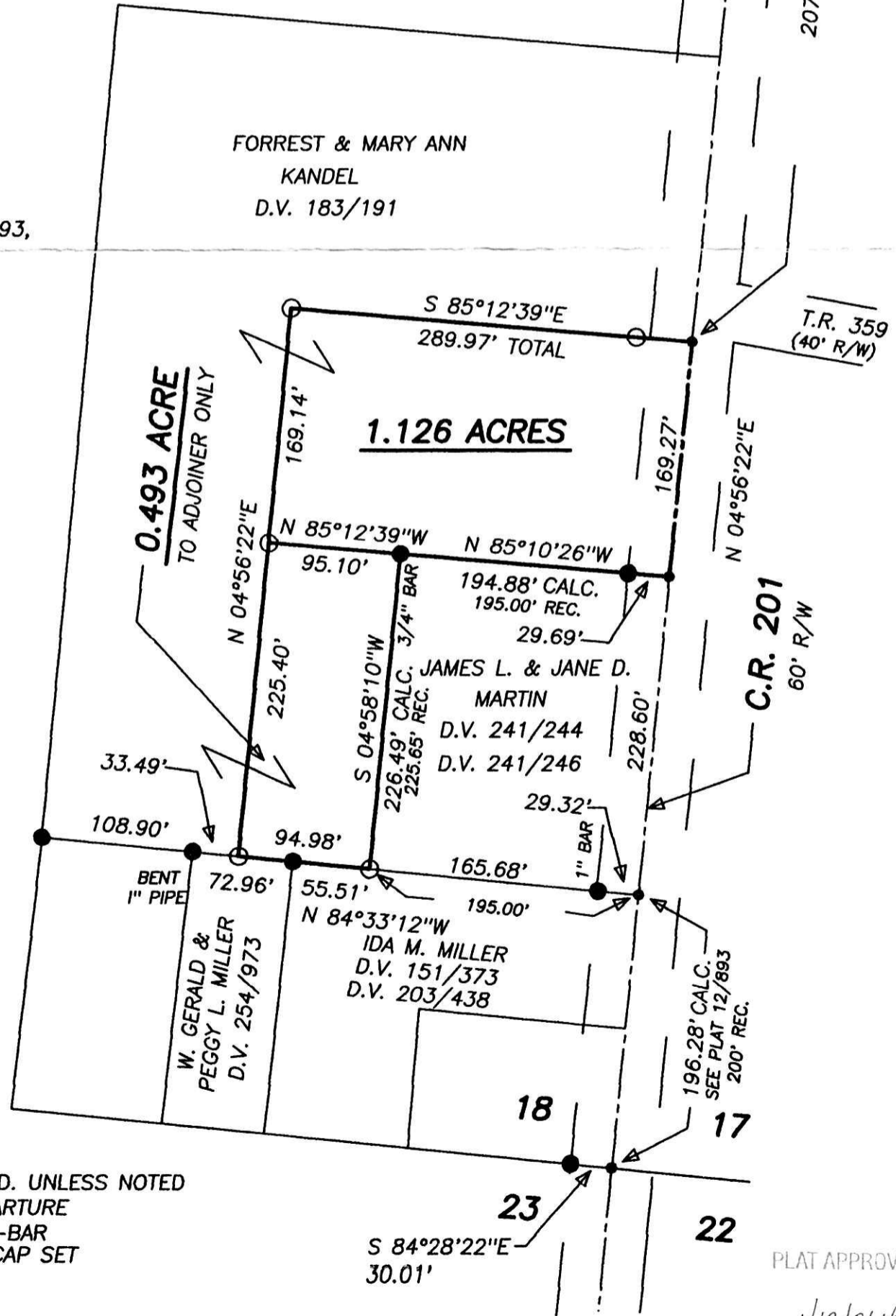

010007
APPROVED FOR TRANSFER ONLY
NO SUBDIVISION PLAT REQUIRED
(O.R.C. 711.001 & 711.131)
Lot(s) not for building unless
approved by Board of Health,
HOLMES CO. PLANNING COMM.
By AO Date 1/12/01

200100006300
ROBERT
HINES ATTY
MILLERSBURG,

- LEGEND:
- = STONE FD.
 - = 5/8" RE-BAR FD. UNLESS NOTED
 - = POINT-OF-DEPARTURE
 - = 5/8" X 30" RE-BAR W/PLASTIC I.D. CAP SET
 - ⊗ = R/R SPIKE SET
 - △ = R/R SPIKE FD.

PLAT APPROVED