

INDEXED

SURVEY of a 2.824 ACRE PARCEL

NE QUARTER of SECTION 15
T-8-N, R-8-W
Richland Township
HOLMES COUNTY, OHIO

200100006100
Filed for Record in
HOLMES COUNTY, OH
SALLY MILLER
01-18-2001 02:44 pm.
SMALL PLAT 20.00
OR Book 17 Page 764 - 764
OR Vol 65 pgs 910-913

200100006100
SAMUEL M
STEIMEL ATTY
MILLERSBURG,

Mary Florine &
John Patrick Fisher, Trustees
O.R. 5, Pg. 902

Grantor: Kenneth, Robert & Deloris J. Crider
Deed Vol. 281, Pg. 832

Kenneth & Robert Crider
Deed Vol. 200, Pg. 571

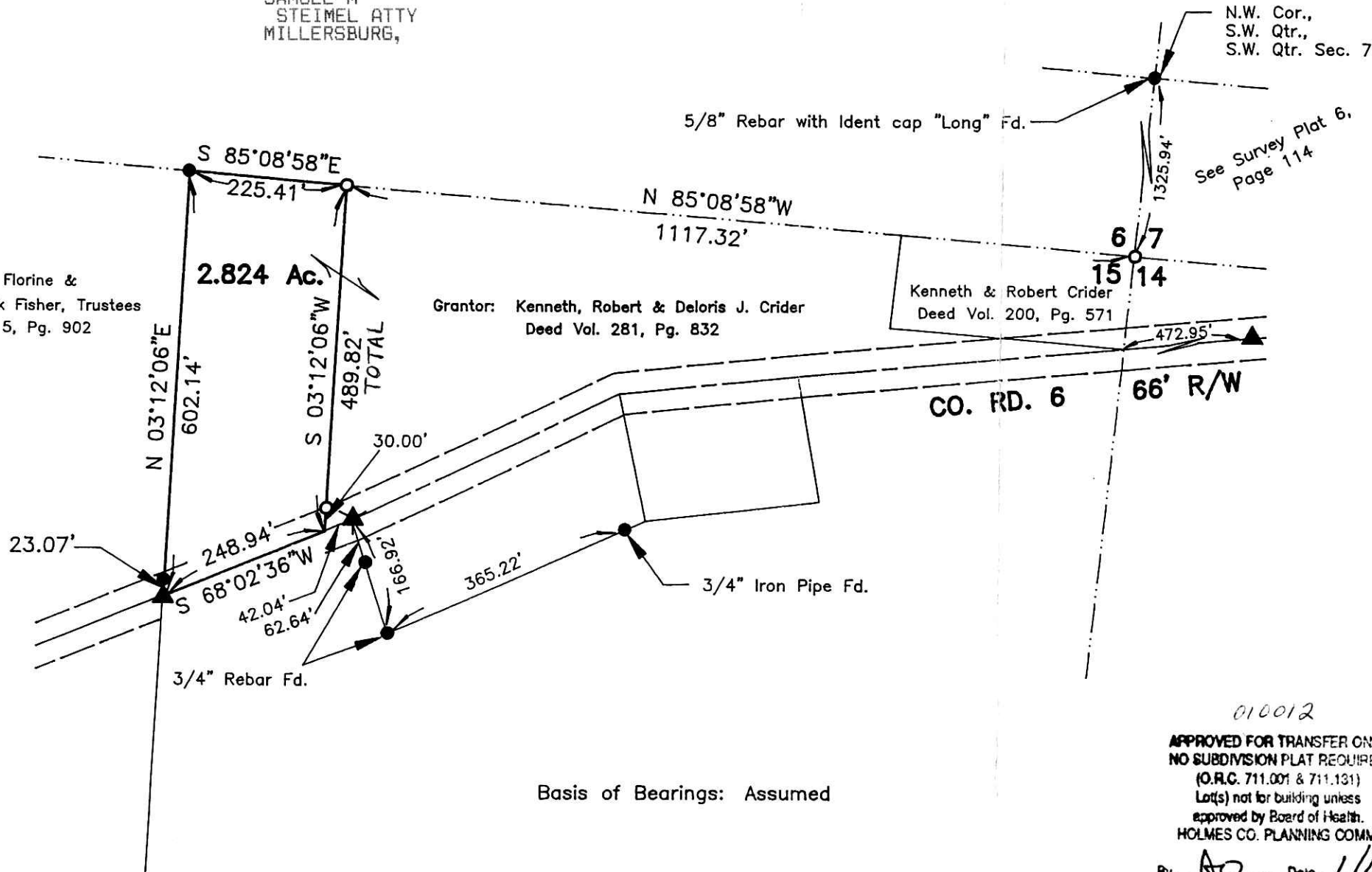

Basis of Bearings: Assumed

010012
 APPROVED FOR TRANSFER ONLY
 NO SUBDIVISION PLAT REQUIRED
 (O.R.C. 711.001 & 711.131)
 Lot(s) not for building unless
 approved by Board of Health.
 HOLMES CO. PLANNING COMM.
 By AO Date 1/17/01

PLAT APPROVED
1/18/01 Rg

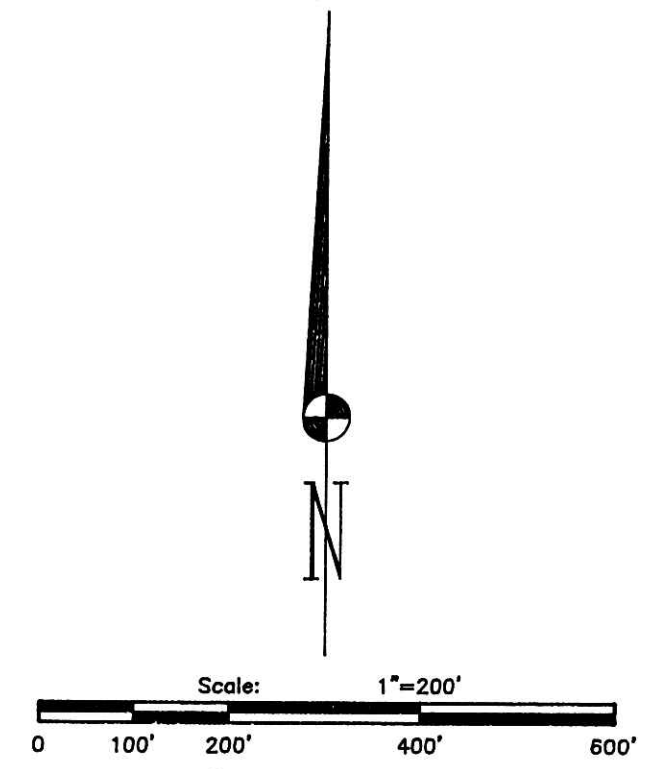

- Stone Corner
- 5/8" Bar with Ident Cap "SHAMP" Unless Otherwise Noted.
- ▲ R.R. Spike Fd. In Roadway
- ★ P.K./MAG Spike Fd. In Roadway
- △ R.R. Spike Set In Roadway
- ☆ MAG Spike Set In Roadway
- 5/8" x 30" Bar With Yellow Plastic Cap Marked RUDOLPH Set 6449

I Certify This Survey And Plat To Be Correct To The Best Of My Knowledge.
 11-15-99 Ronald G. Rudolph
 Date Ronald G. Rudolph P.S. No. 6449

R.G. Rudolph
SURVEYING, INC.
 384 W. Liberty St.
 Wooster, Ohio 44691
 (330) 262-0798
 Job No. 13093