

17 PAGE 762

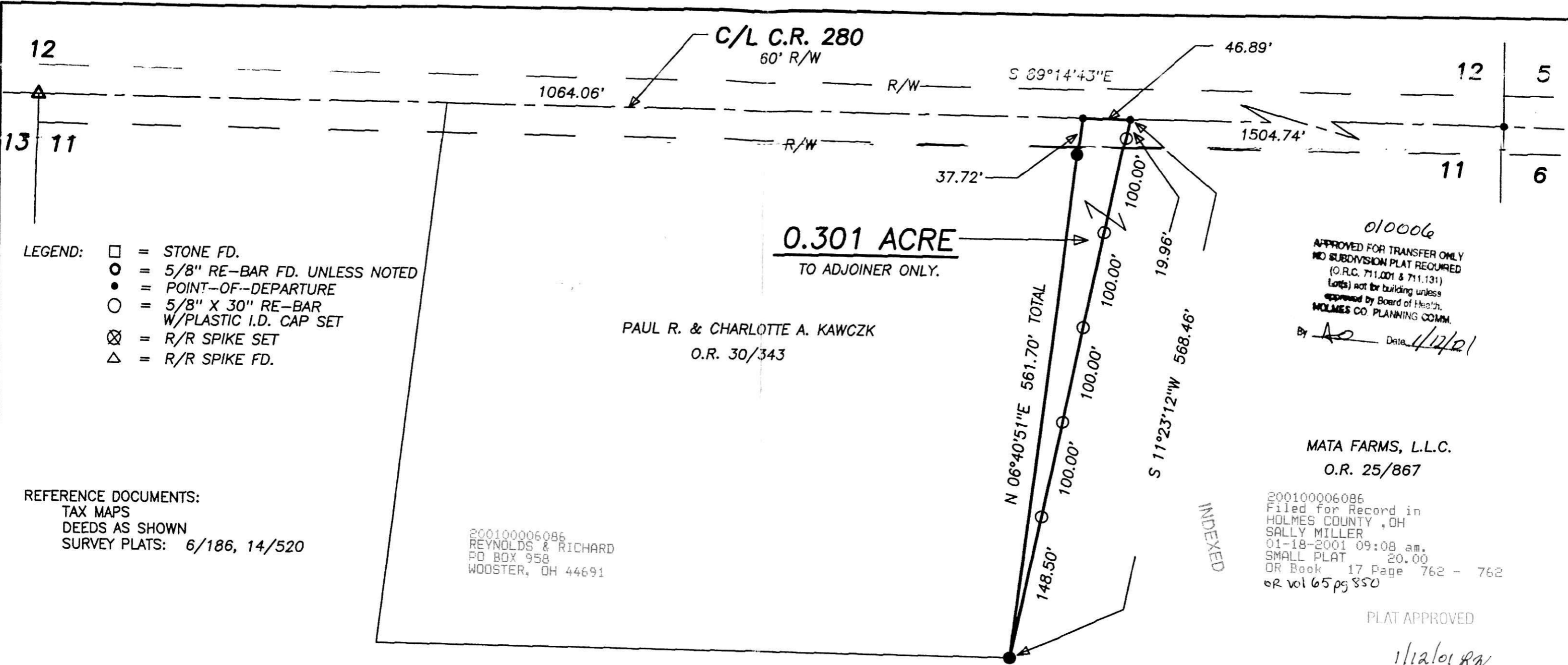

- LEGEND:
- = STONE FD.
 - = 5/8" RE-BAR FD. UNLESS NOTED
 - = POINT-OF-DEPARTURE
 - = 5/8" X 30" RE-BAR W/PLASTIC I.D. CAP SET
 - ⊗ = R/R SPIKE SET
 - △ = R/R SPIKE FD.

REFERENCE DOCUMENTS:
 TAX MAPS
 DEEDS AS SHOWN
 SURVEY PLATS: 6/186, 14/520

200100006086
 REYNOLDS & RICHARD
 PO BOX 958
 WOOSTER, OH 44691

PAUL R. & CHARLOTTE A. KAWCZK
 O.R. 30/343

0.301 ACRE
 TO ADJOINER ONLY.

010006
 APPROVED FOR TRANSFER ONLY
 NO SUBDIVISION PLAT REQUIRED
 (O.R.C. 711.001 & 711.131)
 Lots not for building unless
 approved by Board of Health.
 HOLMES CO. PLANNING COMM.
 By *[Signature]* Date *11/12/01*

MATA FARMS, L.L.C.
 O.R. 25/867

200100006086
 Filed for Record in
 HOLMES COUNTY, OH
 SALLY MILLER
 01-18-2001 09:08 am.
 SMALL PLAT 20.00
 DR Book 17 Page 762 - 762
 or vol 65 pg 850

PLAT APPROVED

[Signature]

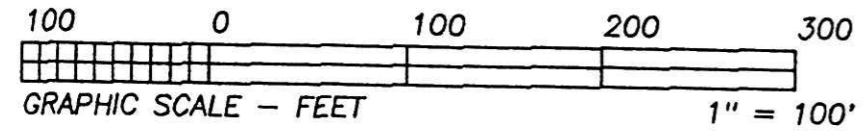

I CERTIFY THIS PLAT & SURVEY TO BE CORRECT TO THE BEST OF MY KNOWLEDGE:

[Signature]

JIM SHAMP, REG. SUR. NO. S-6088

SEPTEMBER 25, 2000

DATE



HEARTLAND SURVEYING, INC			
5210 T.R. 257		Jim Shamp MILLERSBURG, OH 44654	
PH: 330-674-4698			
SURVEY PAUL R. & CHARLOTTE A. KAWCZK		STATE OHIO	
COUNTY HOLMES	TWP. KNOX	RNG. 9 W	TWP. 9 N
FIRST QUARTER LOT 11		990204 2/99	

BEARINGS EST. FROM PLAT 6/186 AND ARE TO DENOTE ANGULAR MEAS. ONLY.