

REPLAT OF LOTS 513, 514 & 515 OF THE VILLAGE OF MILLERSBURG

FORMERLY LOTS 6, 7 & 8 OF THE JAMES H. HULCE ADDITION AS RECORDED IN PLAT BOOK 1, PAGE 102

17 PAGE 761

We hereby certify that we are the owners of the properties shown on this plat, and that we hereby adopt this plan with our free consent.

CERTIFICATE OF APPROVAL FOR RECORDING

I hereby certify that the replatting of the Village of Millersburg lots as shown on this plat is approved for recording in the Office of the County Recorder.

INDEXED

200100006082
Filed for Record in
HOLMES COUNTY, OH
SALLY MILLER
01-17-2001 03:43 pm.
PLAT MED 21.60
OR Book 17 Page 761 - 761

DATE 12/29/00

1/2/01
Date
Millersburg Planning Commission

OWNERS WITNESSES

Jeff Mellor
JEFF MELLOR
Kathy L. Kaser
KATHY L. KASER

Paul J. McD
Bo C L

Barbara J. Heplin
BARBARA J. A. HEPLIN
Millicent C. Agnor
MILLICENT C. AGNOR
Larry M. Arnold
Sean S. Reynolds

200100006082
SAMUEL M
STEIMEL ATTY
MILLERSBURG,

HEARTLAND SURVEYING, INC

Jim Shamp
5210 T.R. 257 MILLERSBURG, OH 44654
PH: 330-674-4698

SURVEY		STATE	
JEFF MELLOR, et al. & MILLICENT C. AGNOR		OHIO	
COUNTY	TWP.	RNG.	TWP.
HOLMES	HARDY	7 WEST	9 NORTH
VILLAGE OF MILLERSBURG JAMES H. HULCE ADDITION		LOTS 513 - 515	

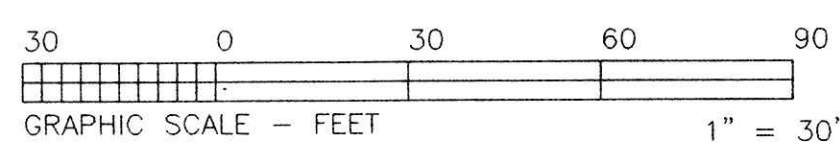

BEARINGS ESTABLISHED FROM SURVEY 14/838 AND ARE TO DENOTE ANGULAR MEAS. ONLY.

- LEGEND:
- = STONE FD.
 - = 5/8" RE-BAR FD. UNLESS NOTED
 - = POINT-OF-DEPARTURE
 - = 5/8" X 30" RE-BAR W/PLASTIC I.D. CAP SET
 - ⊗ = R/R SPIKE SET
 - △ = R/R SPIKE FD.

REFERENCE DOCUMENTS:
TAX MAPS
DEEDS AS SHOWN
SURVEY PLATS:
14/838

ACREAGE TABLE

GRANTOR:	FORMER LOT #	ACREAGE	NEW LOT #
JEFF MELLOR, et al.	513	0.151	1001
JEFF MELLOR, et al.	NORTH 514	0.046	1001
JEFF MELLOR, et al.	MID 514	0.046	1002
MILLICENT C. AGNOR	SOUTH 514	0.058	1002
MILLICENT C. AGNOR	515	0.151	1002

LOT 1001 TOTAL ACREAGE = 0.197 ACRE
LOT 1002 TOTAL ACREAGE = 0.256 ACRE

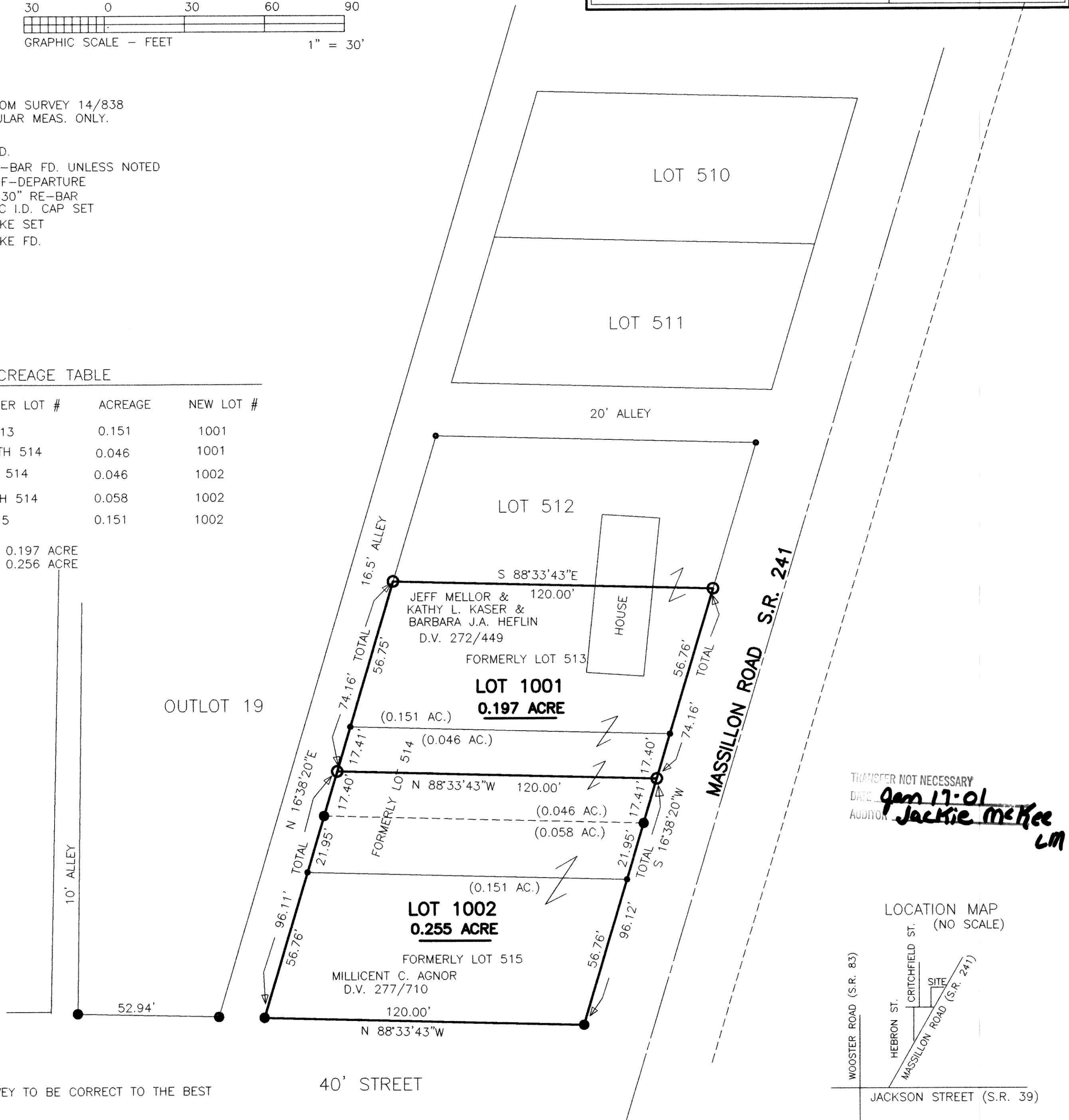

TRANSFER NOT NECESSARY
DATE Jan 17-01
AUDITOR Jackie McKee
LM

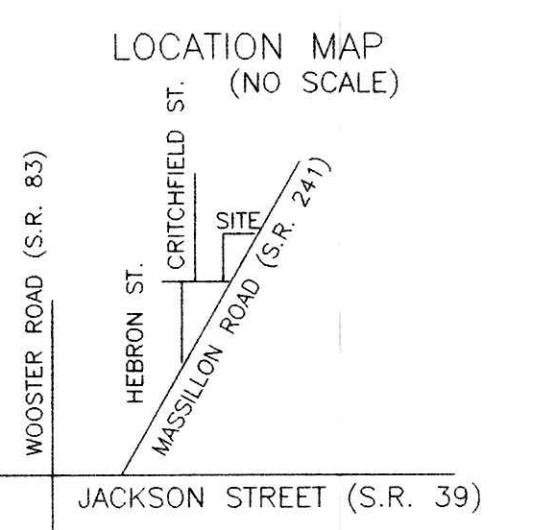

I CERTIFY THIS PLAT & SURVEY TO BE CORRECT TO THE BEST OF MY KNOWLEDGE:

J. Shamp
JIM SHAMP, REG. SUR. NO. S-6088
OCTOBER 2, 2000
DATE

NOTE: DISTANCES PRORATED.