

**SURVEY of a 31.076 ACRE PARCEL**

Of Which 0.164 Acres Is Part Of SE QUARTER SECTION 21 T-9-N, R-7-W  
 And Of Which 0.939 Acres Is Part Of The Fractional SW QUARTER, SECTION 25 T-9-N, R-6-W Hardy Township  
 And Of Which 0.186 Acres Is Part Of SE QUARTER SECTION 25 T-9-N, R-6-W

**17 PAGE 756**

Of Which 19.756 Acres Is The East Part Of The NE Quarter Of The NE QUARTER SECTION 1 T-8-N, R-7-W  
 And Of Which 10.031 Acres Is Part Of The NW Part Of Lot 26 Second Quarter T-8-N, R-6-W  
 Mechanic Township  
**HOLMES COUNTY, OHIO**

Survey For Ronald H. Potts and Richard A. Potts

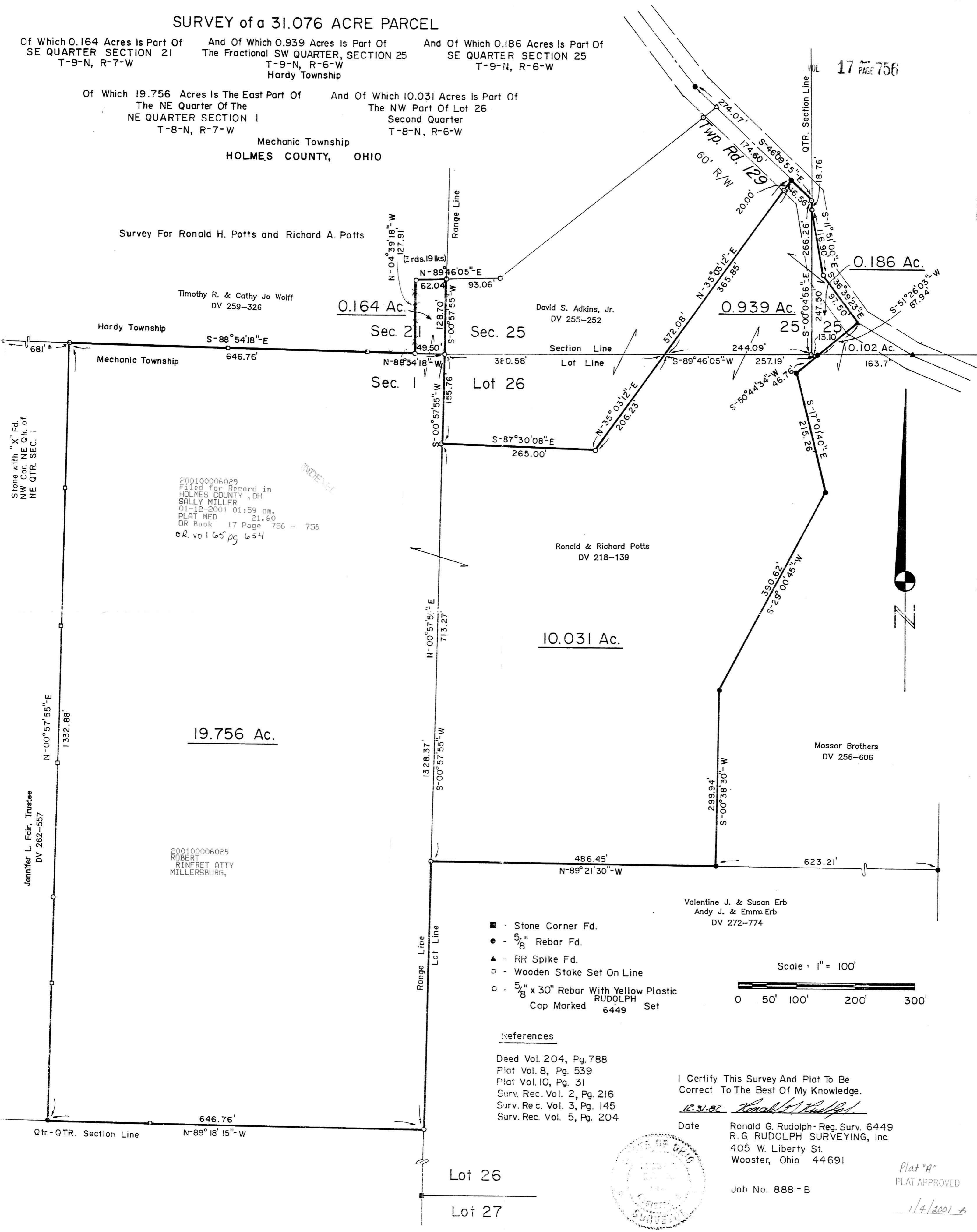

200100006029  
 Filed for Record in  
 HOLMES COUNTY, OH  
 SALLY MILLER  
 01-12-2001 01:59 pm.  
 PLAT MED 21.60  
 OR Book 17 Page 756 - 756  
 OR vol 165 pg 654

200100006029  
 ROBERT  
 RINFRET ATTY  
 MILLERSBURG,

- - Stone Corner Fd.
- - 5/8" Rebar Fd.
- ▲ - RR Spike Fd.
- - Wooden Stake Set On Line
- - 5/8" x 30" Rebar With Yellow Plastic Cap Marked RUDOLPH 6449 Set

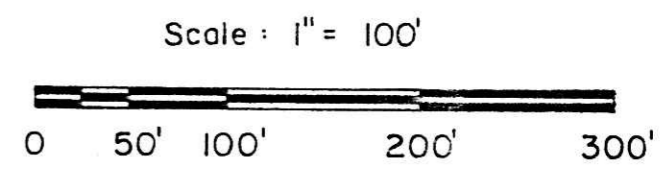

**References**  
 Deed Vol. 204, Pg. 788  
 Plat Vol. 8, Pg. 539  
 Plat Vol. 10, Pg. 31  
 Surv. Rec. Vol. 2, Pg. 216  
 Surv. Rec. Vol. 3, Pg. 145  
 Surv. Rec. Vol. 5, Pg. 204

I Certify This Survey And Plat To Be Correct To The Best Of My Knowledge.  
*12.31.01 Ronald G. Rudolph*

Date: Ronald G. Rudolph - Reg. Surv. 6449  
 R. G. RUDOLPH SURVEYING, Inc.  
 405 W. Liberty St.  
 Wooster, Ohio 44691



Job No. 888 - B

Plat "A"  
 PLAT APPROVED

1/4/2001

Lot 26  
 Lot 27