

INDEXED

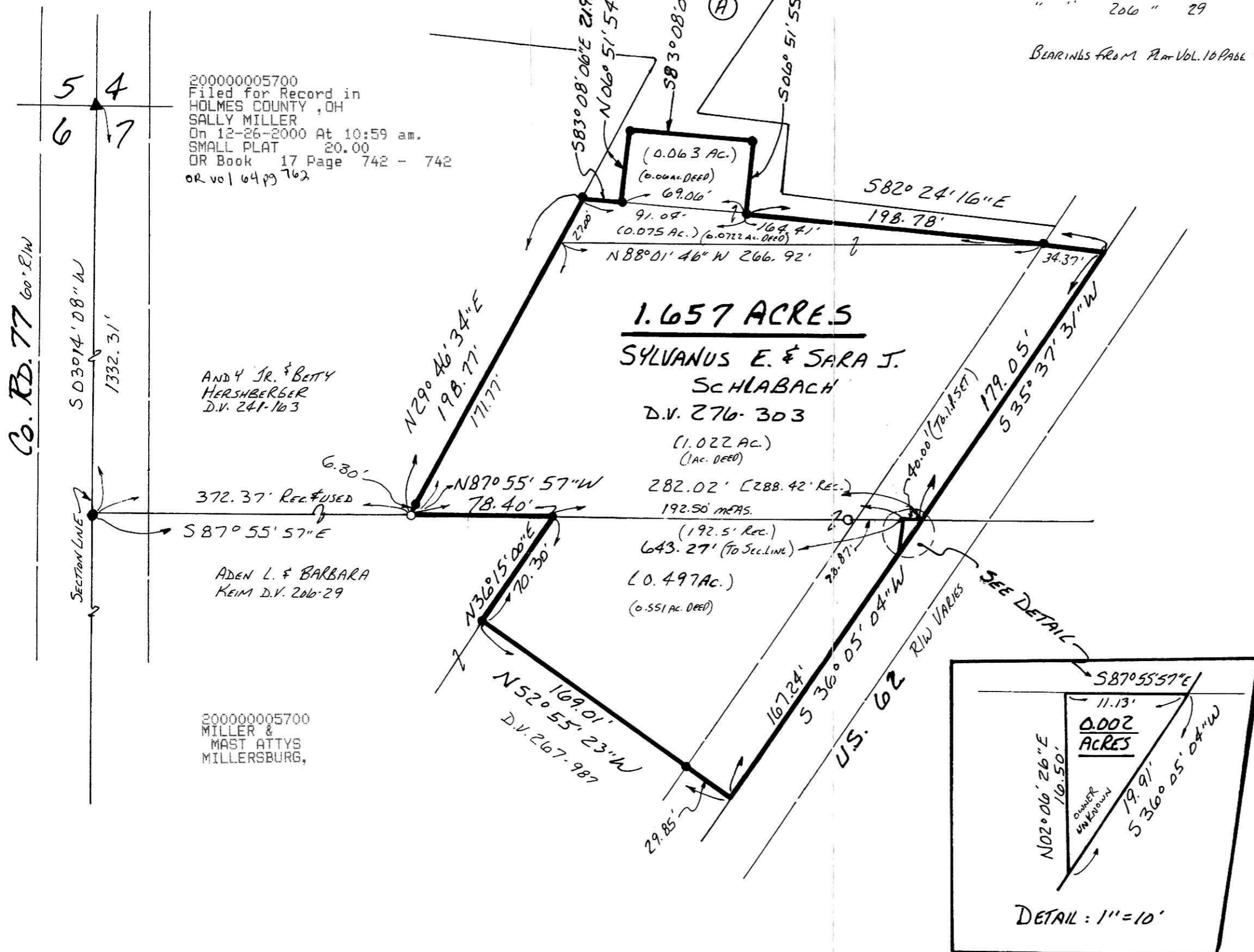

REFERENCES:

DEED VOL.	276	PAGE	303
"	241	"	163
"	211	"	459
"	164	"	565
"	207	"	987
"	206	"	29

BEARINGS FROM PLAT VOL. 16 PAGE 716

BERLIN TOWNSHIP
 N.W. QTR. SECTION 7
 T. 9 N. R. 5 W
 HOLMES COUNTY, OHIO

PART OF BUNKER HILL VILLAGE
 (SITUATED IN SECTIONS 6 & 7 OF BERLIN TWP.)
 (SURVEYED FOR: SYLVANUS E. & SARA J. SCHLABACH)



SCALE: 1" = 60'
 ● IRON PIN FOUND
 ○ 5/8" RE BAR WITH 1D. CAP SET
 1. D. CAP MARKED "BAKER 6938"

Ⓐ FANNIE E. SCHLABACH D.V. 104-565 1/2 INT.
 NELSON J. & SARAH WEAVER D.V. 211-459 1/2 INT.



I CERTIFY THIS SURVEY TO BE CORRECT TO THE BEST OF MY KNOWLEDGE.

Jamie D. Dare
 JAMIE D. DARE P.S. 7755
 DONALD C. BAKER SURVEYING
 138 N. CLAY ST.
 MILLERSBURG, OHIO 44654
 PH. 330-674-4788

NOVEMBER 28, 2000
 #69400-M.L.D.
 F.C.C.F.D.D.

PLAT APPROVED
 12/19/2000-b