

BEARINGS ESTABLISHED FROM PLAT 4/1 AND ARE TO DENOTE ANGULAR MEASUREMENT ONLY.

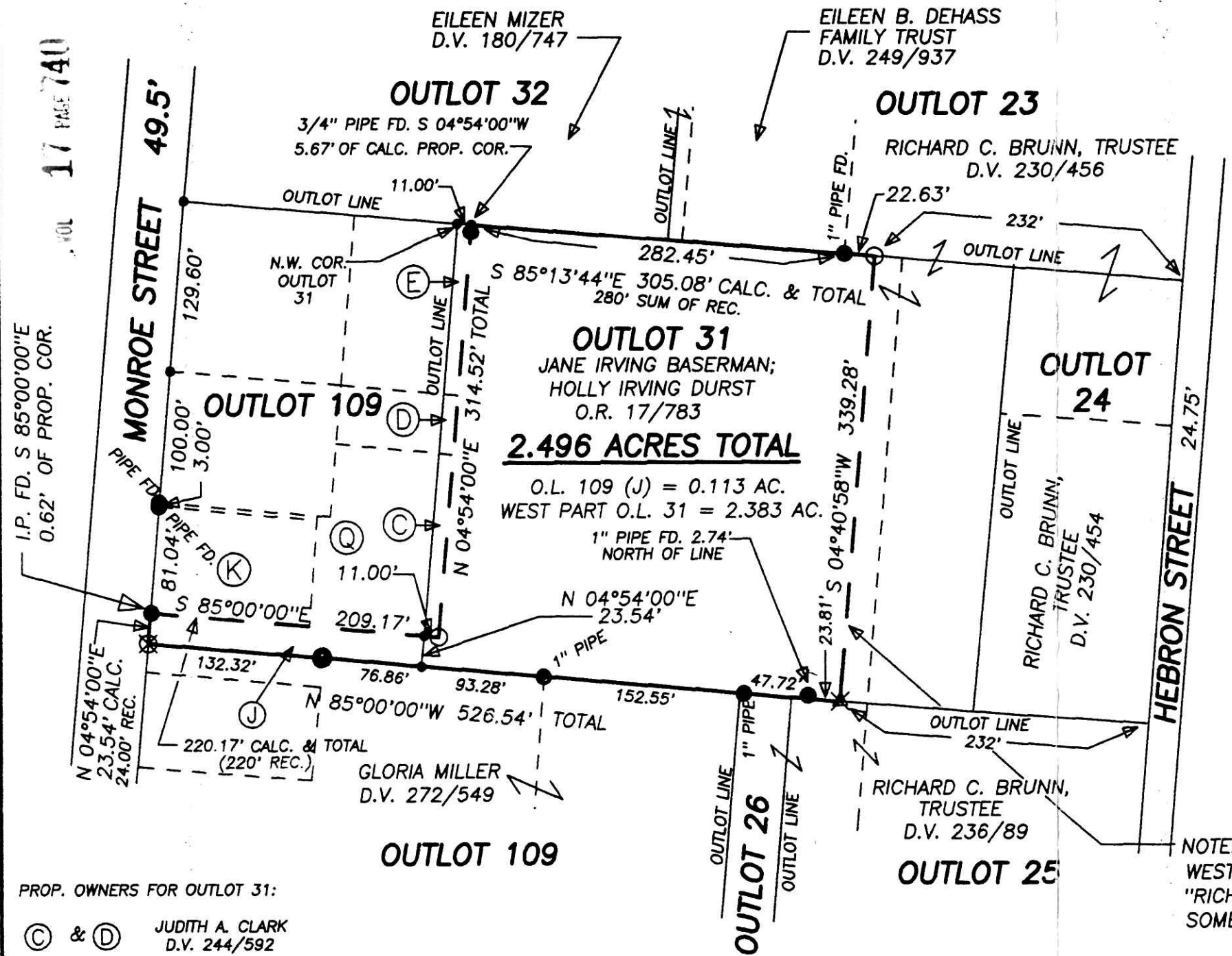

- LEGEND:
- = STONE FD.
 - = 5/8" RE-BAR FD. UNLESS NOTED
 - = POINT-OF-DEPARTURE
 - = 5/8" X 30" RE-BAR W/PLASTIC I.D. CAP SET
 - ⊗ = R/R SPIKE SET
 - △ = R/R SPIKE FD.
 - ⊙ = MONUMENT FD.
 - ✕ = P.K. NAIL SET

REFERENCE DOCUMENTS:
 TAX MAPS
 DEEDS AS SHOWN
 SURVEY PLATS:
 4/1
 3/41B
 8/519

200000005684
 Filed for Record in
 HOLMES COUNTY, OH
 SALLY MILLER
 On 12-22-2000 At 03:09 pm.
 SMALL PLAT 20.00
 OR Book 17 Page 740 - 740
 or vol 64 pg 733

200000005684
 CRITCHFIELD...
 & JOHNSTON ATTYS
 MILLERSBURG,

12/22/00 sz

NOTE: PLAT 4/1 CALLS FOR THE EAST PROPERTY LINE OF THE SUBJECT PROPERTY AS BEING THE WEST LINE OF "DE HASS REST HOME." BY ESTABLISHING THE WEST LINE OF WHAT IS NOW THE "RICHARD C. BRUNN, TRUSTEE, D.V. 230/456," BY COMING IN FROM HEBRON ST., THE LINE IS SOME 25' EAST OF THE LINE ESTABLISHED ON PLAT 4/1.

PROP. OWNERS FOR OUTLOT 31:

- ⓐ & ⓓ JUDITH A. CLARK D.V. 244/592
- ⓔ LARRY L. & HOLLY L. CLARK D.V. 234/356

PROP. OWNERS FOR OUTLOT 109

- ⓐ JANE IRVING BASERMAN HOLLY IRVING DURST O.R. 17/783
- ⓓ ADA KUAFFMAN D.V. 260/291
- ⓔ JUDITH A. CLARK D.V. 244/592



I CERTIFY THIS PLAT & SURVEY TO BE CORRECT TO THE BEST OF MY KNOWLEDGE:

Jim Shamp

JIM SHAMP, REG. SUR. NO. S-6088 DATE NOVEMBER 7, 2000

HEARTLAND SURVEYING, INC			
Jim Shamp		MILLERSBURG, OH 44654	
5210 T.R. 257		PH: 330-674-4698	
SURVEY JANE IRVING BASERMAN; HOLLY IRVING DURST		STATE OHIO	
COUNTY HOLMES	TWP. HARDY	RNG. 7 W	TWP. 9 N
PART OF OUTLOTS 31 & 109 VILLAGE OF MILLERSBURG		960716.CRD 001111.PLI	