

# SURVEY of a 23.000 ACRE PARCEL

SOUTHEAST QUARTER OF SECTION 36  
T-18-N, R-14-W  
RIPLEY TOWNSHIP  
HOLMES COUNTY, OHIO

INDEXED

200000005592  
Filed for Record in  
HOLMES COUNTY, OH  
SALLY MILLER  
On 12-20-2000 At 10:00 am.  
SMALL PLAT 20.00  
OR Book 17 Page 732 - 732  
OR vol 64 pg 436

200000005592  
HEARTLAND  
TITLE  
MILLERSBURG,

VOL 17 PAGE 732

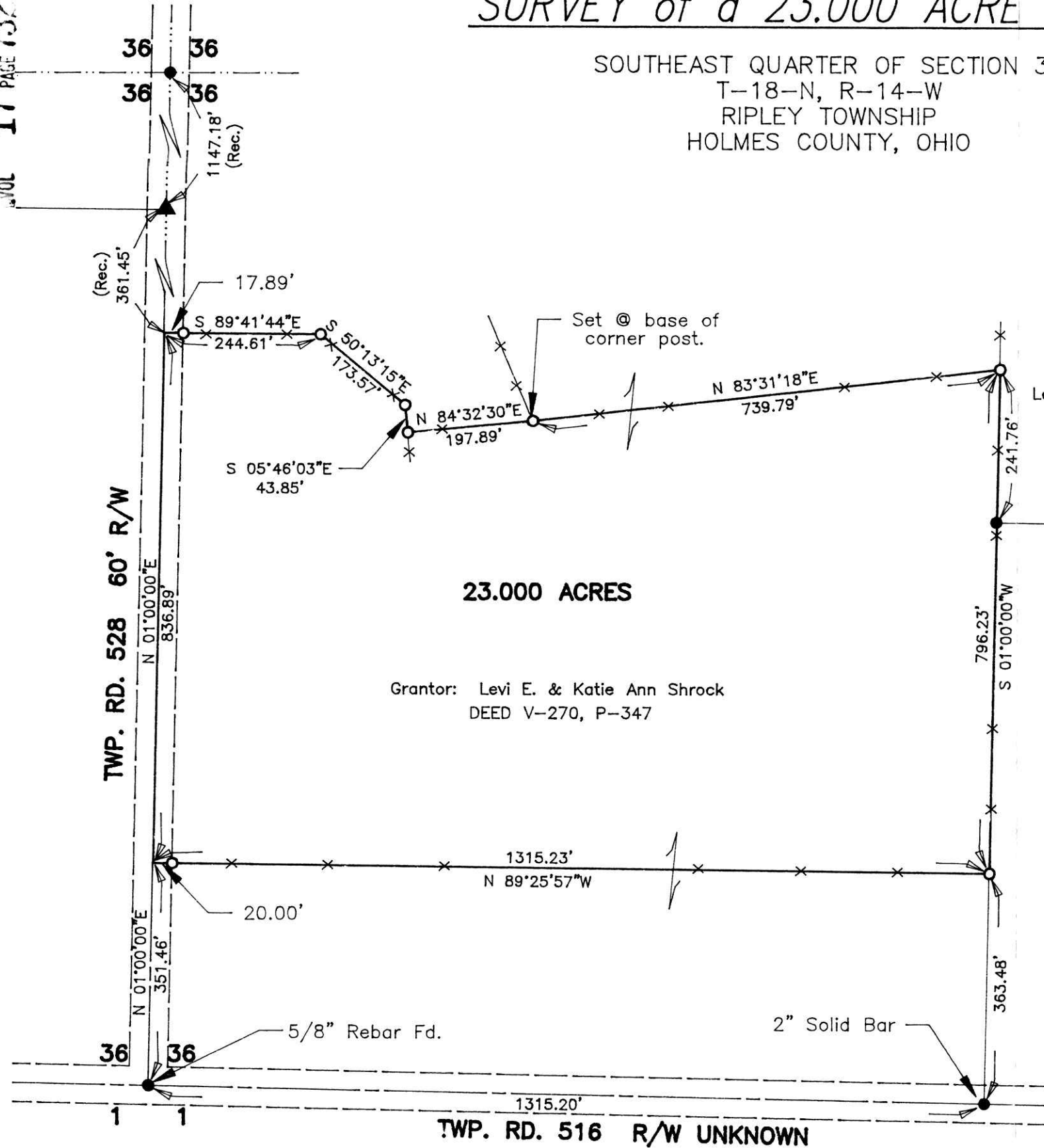

**23.000 ACRES**

Grantor: Levi E. & Katie Ann Shrock  
DEED V-270, P-347

Levi E. & Katie Ann Shrock  
DEED V-255, P-391

Dean L. & Ellenora Smith  
DEED V-244, P-367

- 5/8" Bar with Ident Cap  
"BAKER" Unless Otherwise Noted.
- ▲ R.R. Spike Fd. In Roadway
- 5/8" x 30" Bar With  
Yellow Plastic Cap  
Marked RUDOLPH Set  
6449



I Certify This Survey And Plat To Be Correct  
To The Best Of My Knowledge.

11-14-00 *Ronald G. Rudolph*  
Date Ronald G. Rudolph P.S. No. 6449



**R.G. Rudolph**  
**SURVEYING, INC.**

384 W. Liberty St.  
Wooster, Ohio 44691  
(330) 262-0798  
Job No. 13807

Basis of Bearings: Survey "Vol.-12, Pg.-275"  
N 01°00'00"E On The Section Line.

PLAT APPROVED

*12/19/2000 b*

*LR*