

APPROVED FOR TRANSFER ONLY  
NO SUBDIVISION PLAT REQUIRED  
(O.R.C. 711.001 & 711.131)  
Lot(s) not for building unless  
approved by Board of Health.  
HOLMES CO PLANNING COMM.

By AD Date 12/14/00

REFERENCES:  
DEED VOL. 256 P. 1008  
DEED VOL. 255 P. 301  
DEED VOL. 209 P. 303  
DEED VOL. 255 P. 89

BEARINGS FROM PLAT  
VOL. 14 PAGE 31

PRAIRIE TOWNSHIP  
N.W. QTR. SECTION 7  
T-13 N; R-13 W  
HOLMES COUNTY, OHIO

200000005538  
Filed for Record in  
HOLMES COUNTY, OH  
SALLY MILLER  
On 12-15-2000 At 03:15 pm.  
SMALL PLAT 20.00  
OR Book 17 Page 727 - 727  
or vol 64 pgs 235-237

INDEXED

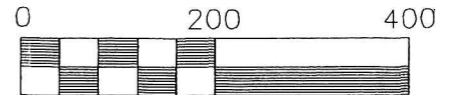

Scale 1" = 200'

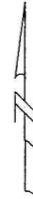

- IRON PIN FOUND
- 5/8" REBAR WITH I.D. CAP SET  
I.D. CAP MARKED "BAKER 6938"
- STONE FOUND
- ▲ R.R. SPIKE FOUND

SURVEYED FOR JONAS YODER

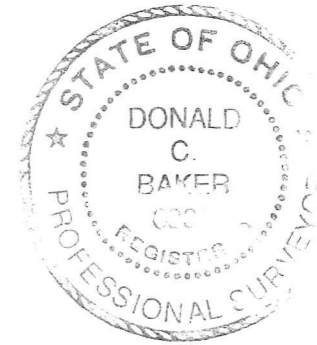

I CERTIFY THIS SURVEY TO BE CORRECT  
TO THE BEST OF MY KNOWLEDGE.

*Donald C. Baker*

DONALD C. BAKER PS 6938

DATE: NOVEMBER 20, 2000

File name: C:\JOBS\S-718-00\DCB\  
F.C.C. - F.D. BAKER



DONALD C. BAKER SURVEYING  
138 N. CLAY ST.  
MILLERSBURG, OHIO 44654  
PH. 330-674-4788  
FAX 330-674-6027

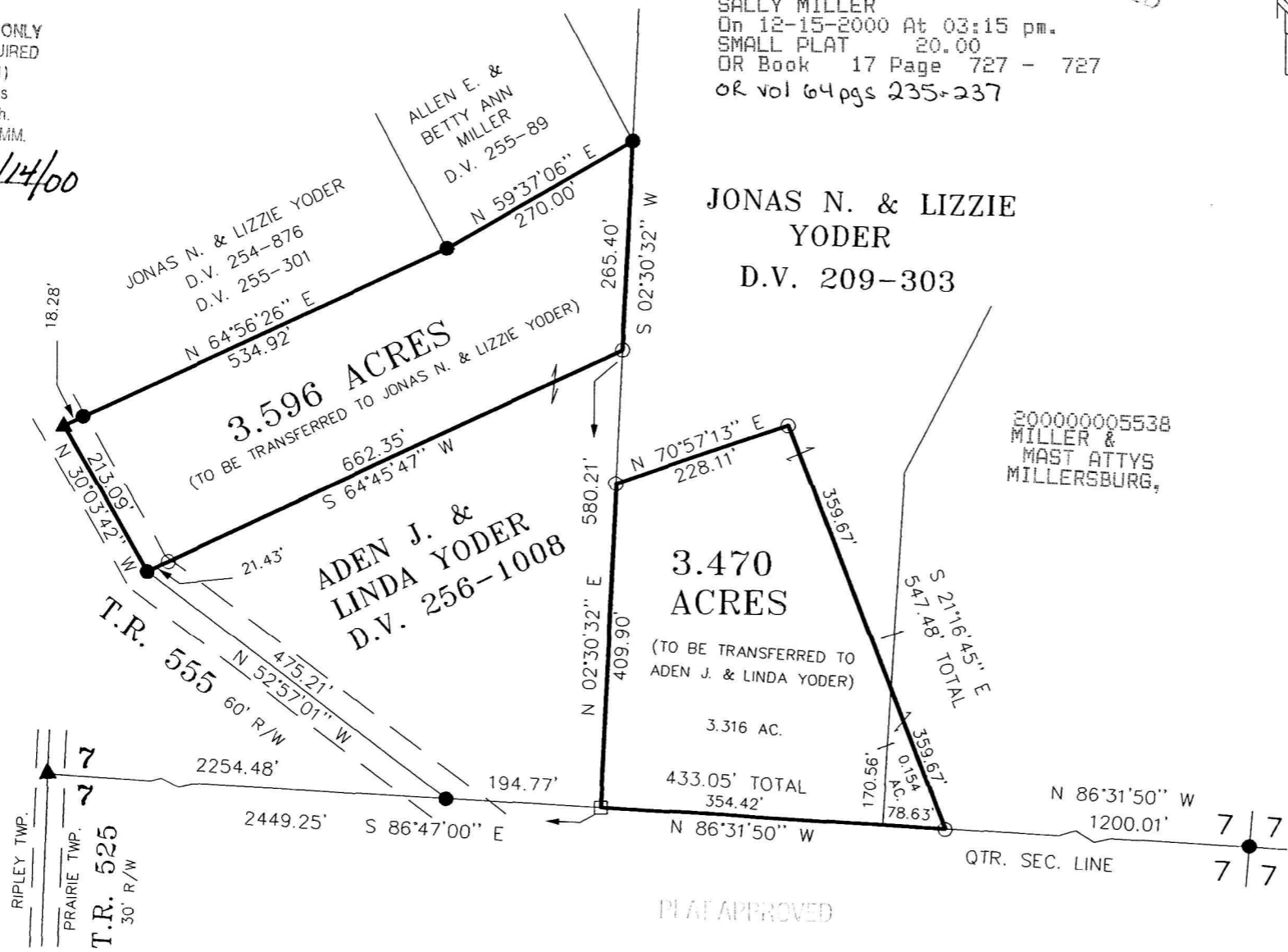

PLAT APPROVED

12/15/2000 *DB*