

This property is subject to all legal highways, rights-of-way, easements, leases and restrictions of record or otherwise legally established which may not be necessarily shown hereon.

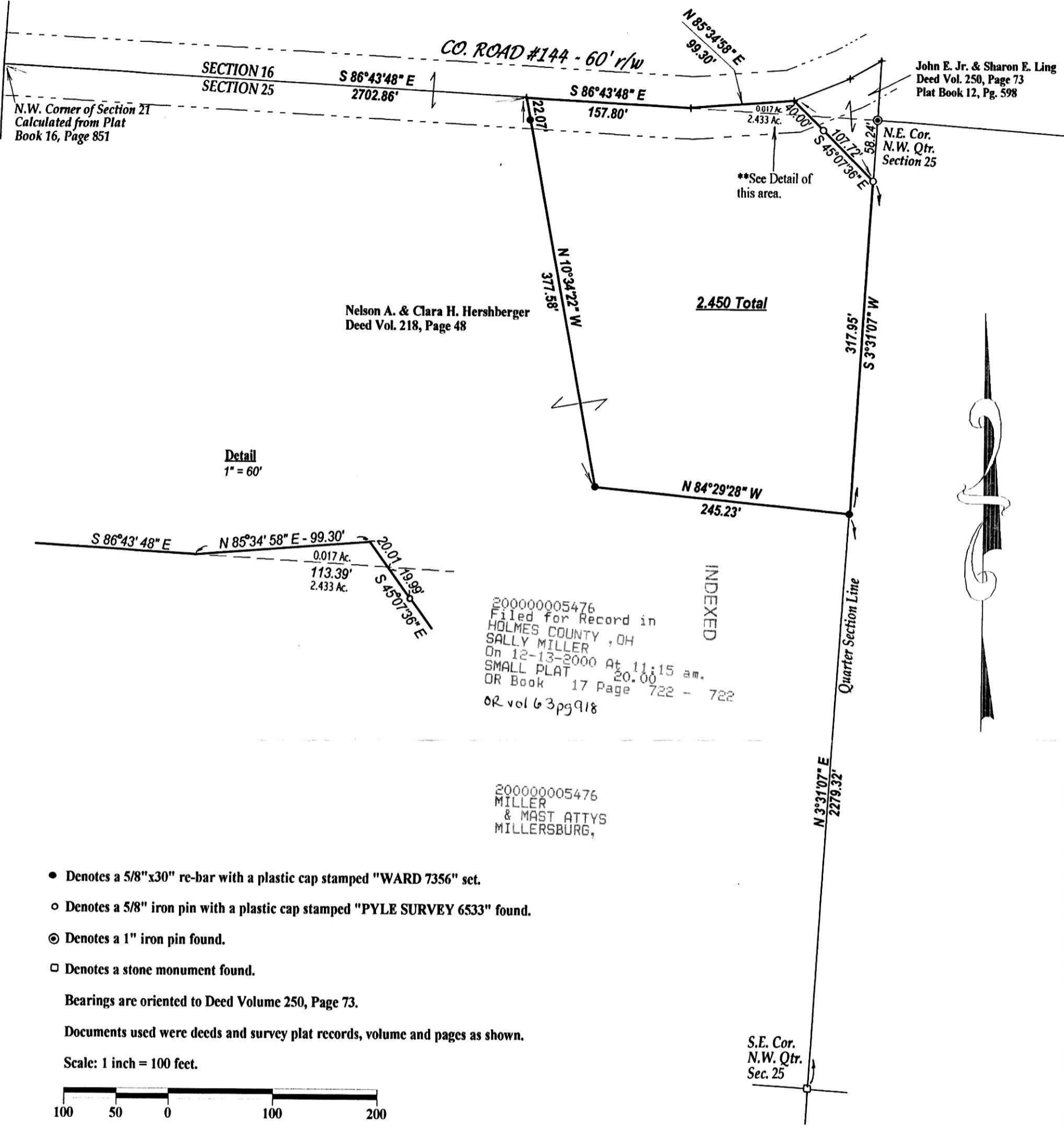

Detail
1" = 60'

200000005476
Filed for Record in
HOLMES COUNTY, OH
SALLY MILLER
On 12-13-2000 At 11:15 am.
SMALL PLAT 20.00
OR Book 17 Page 722 - 722
OR vol 6 3pg 918

200000005476
MILLER
& MAST ATTYS
MILLERSBURG,

- Denotes a 5/8" x 30" re-bar with a plastic cap stamped "WARD 7356" set.
- Denotes a 5/8" iron pin with a plastic cap stamped "PYLE SURVEY 6533" found.
- ⊙ Denotes a 1" iron pin found.
- Denotes a stone monument found.

Bearings are oriented to Deed Volume 250, Page 73.

Documents used were deeds and survey plat records, volume and pages as shown.

Scale: 1 inch = 100 feet.



Plat of Survey
for
NELSON A. HERSHBERGER

Situated in the Township of Walnut Creek, the County of Holmes, the State of Ohio.

Being located in the Southwest Quarter of Section 16 and in the Northwest Quarter of Section 25 in Township 9, Range 4 of the United States Military Lands.

Prepared by
WARD & EMLER SURVEYING, INC.
640 West High Ave.
New Philadelphia Ohio 44663-2004
(330) 339-5866 (voice & fax)
E-mail: surveyors2@Juno.com

I, the undersigned, do hereby state that this plat is true and correct to the best of my knowledge and belief.

Samuel C. Ward
Professional Surveyor #7356

November 13, 2000

000354
APPROVED FOR TRANSFER ONLY
NO SUBDIVISION PLAT REQUIRED
(O.R.C. 711.001 & 711.131)
Lot(s) not for building unless
approved by Board of Health.
HOLMES CO. PLANNING COMM.

By AW Date 12/12/00



PLAT APPROVED
12/13/00 AW