

- 1 IRON PIN FOUND
- 5/8" RE BAR WITH I.D. CAP SET
- I.D. CAP MARKED "BAKER 6938"

BERLIN TOWNSHIP
1ST. QTR. LOT 23
T. 9N; R. 6W
HOLMES COUNTY, OHIO
 (SURVEYED FOR: JOHN A. YODER)

REFERENCES:
 DEED VOL. 261 PAGE 876
 " " 256 " 242
 " " 277 " 43

O.R. VOL. 37 PAGE 809

BEARINGS FROM PLAT VOL. 16 Pg. 343

200000005025
 Filed for Record in
 HOLMES COUNTY, OH
 SALLY MILLER
 On 11-13-2000 At 03:50 pm.
 SMALL PLAT 20.00
 OR Book 17 Page 695 - 695
 OR vol 62 pgs 379-381

000320 000321
 APPROVED FOR TRANSFER ONLY
 NO SUBDIVISION PLAT REQUIRED
 (O.R.C. 711.001 & 711.131)
 Lot(s) not for building unless
 approved by Board of Health.
 HOLMES CO. PLANNING COMM.

By AD Date 11/9/00



200000005025
 MILLER &
 MAST ATTYS
 MILLERSBURG,

I CERTIFY THIS SURVEY TO BE CORRECT
 TO THE BEST OF MY KNOWLEDGE.

Jamie D. Darr

JAMIE D. DARR P.S. 7755
 DONALD C. BAKER SURVEYING
 138 N. CLAY ST.
 MILLERSBURG OHIO 44654
 PH. (330) 674-4788
 SEPTEMBER 21, 2000

53200 - M.L. DAVIS
 F.P.C. - J.D. DARR

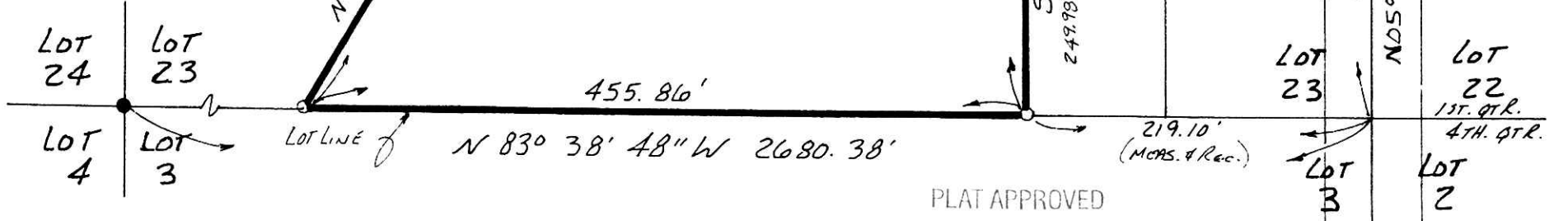

2.996 ACRES

JOHN A. YODER,
 TRUSTEE FOR JOHN
 A. YODER LIVING TRUST
 D.V. 261-876

(132.0' Rec.)
 129.64'
 N 83° 38' 02" W
 ROY A. &
 JANET L.
 MILLER
 D.V. 256-242

0.244
 ACRES
 (TO GO TO ROY & JANET MILLER)

217.60'
 N 83° 38' 47" W
 (MEAS. 9 REC.)
 MOSE R. & IDA
 M. MILLER
 O.R. 37-809

PLAT APPROVED

11/13/2000

Co. Rd. 201 60' R/W

LOT LINE 2

5050' 15' 39" W

5050' 15' 39" W
 21.08'

250.00' (249.0' REC.)
 N 50° 15' 39" E

LOT 22
 1ST. QTR.
 4TH. QTR.

LOT 2