

CURVE	RADIUS	TANGENT	LENGTH	DELTA	DEGREE	CHORD	CH.BEARING
A	5762.65'	17.53'	35.06'	0°20'55"	0°59'39"	35.06'	N 08°44'20"W

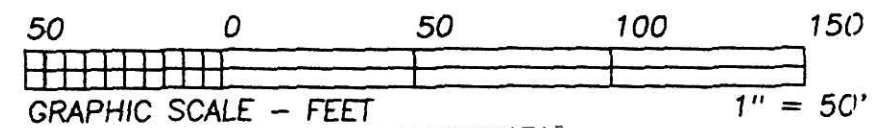

BEARINGS ESTABLISHED FROM PLAT 10/388 AND ARE TO DENOTE ANGULAR MEASUREMENT ONLY.



200000004719
 Filed for Record in
 HOLMES COUNTY, OH
 SALLY MILLER
 On 10-27-2000 At 12:06 pm.
 SMALL PLAT 20.00
 OR Book 17 Page 675 - 675
 OR Vol 17 pg 235

INDEXED

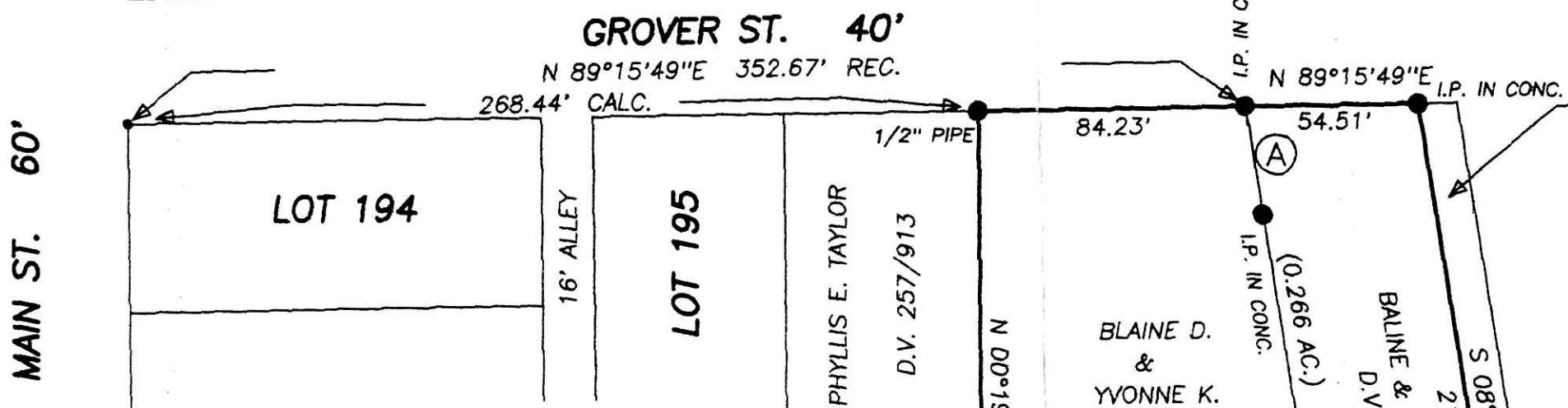

STEVEN & ANITA F. LOVELL
 D.V. 264/927

- LEGEND:
- = STONE FD.
 - = 5/8" RE-BAR FD. UNLESS NOTED
 - = POINT-OF-DEPARTURE
 - = 5/8" X 30" RE-BAR W/PLASTIC I.D. CAP SET
 - ⊗ = R/R SPIKE SET
 - △ = R/R SPIKE FD.

REFERENCE DOCUMENTS:
 TAX MAPS
 DEEDS AS SHOWN
 SURVEY PLATS: 8/668, 10/338, 16/360

I CERTIFY THIS PLAT & SURVEY TO BE CORRECT TO THE BEST OF MY KNOWLEDGE:

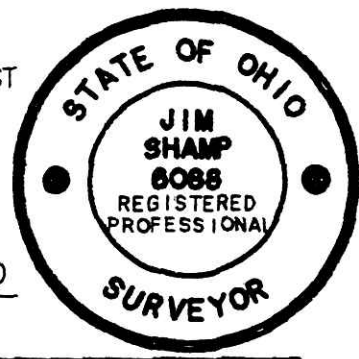

J. Shamp
 JIM SHAMP, REG. SUR. NO. S-6088 DATE OCTOBER 6, 2000

RAYMOND C. MOORE, JR.
 D.V. 258/834, D.V. 264/924,
 D.V. 277/336

200000004719
 HEARTLAND
 TITLE
 MILLERSBURG,

JACK & ROSELLA M. COLLINS
 D.V. 225/622

PLAT APPROVED
10/19/00 Jg

HEARTLAND SURVEYING, INC				
Jim Shamp				
5210 T.R. 257 MILLERSBURG, OH 44654				
PH: 330-674-4698				
SURVEY		BLAINE D. & YVONNE K. EVANS		STATE
				OHIO
COUNTY	TWP.	RNG.	TWP.	
HOLMES	KILLBUCK	7 W	8 N	
NORTH WEST QUARTER OF SECTION 15				000841
VILLAGE OF KILLBUCK				