

# SURVEY of a 2.643 ACRE PARCEL

SW QUARTER of SECTION 14  
T-17-N, R-14-W  
Ripley Township  
HOLMES COUNTY, OHIO

Grantor: Robert L. & Gail J. Ault  
Deed Vol. 244, Pg. 353

200000004609  
Filed for Record in  
HOLMES COUNTY, OH  
SALLY MILLER  
On 10-20-2000 At 02:58 pm.  
SMALL PLAT 20.00  
OR Book 17 Page 671 - 671  
or vol 60 pg 861

200000004609  
BLAIR A  
BOWER ATTY  
MILLERSBURG,

INDEXED

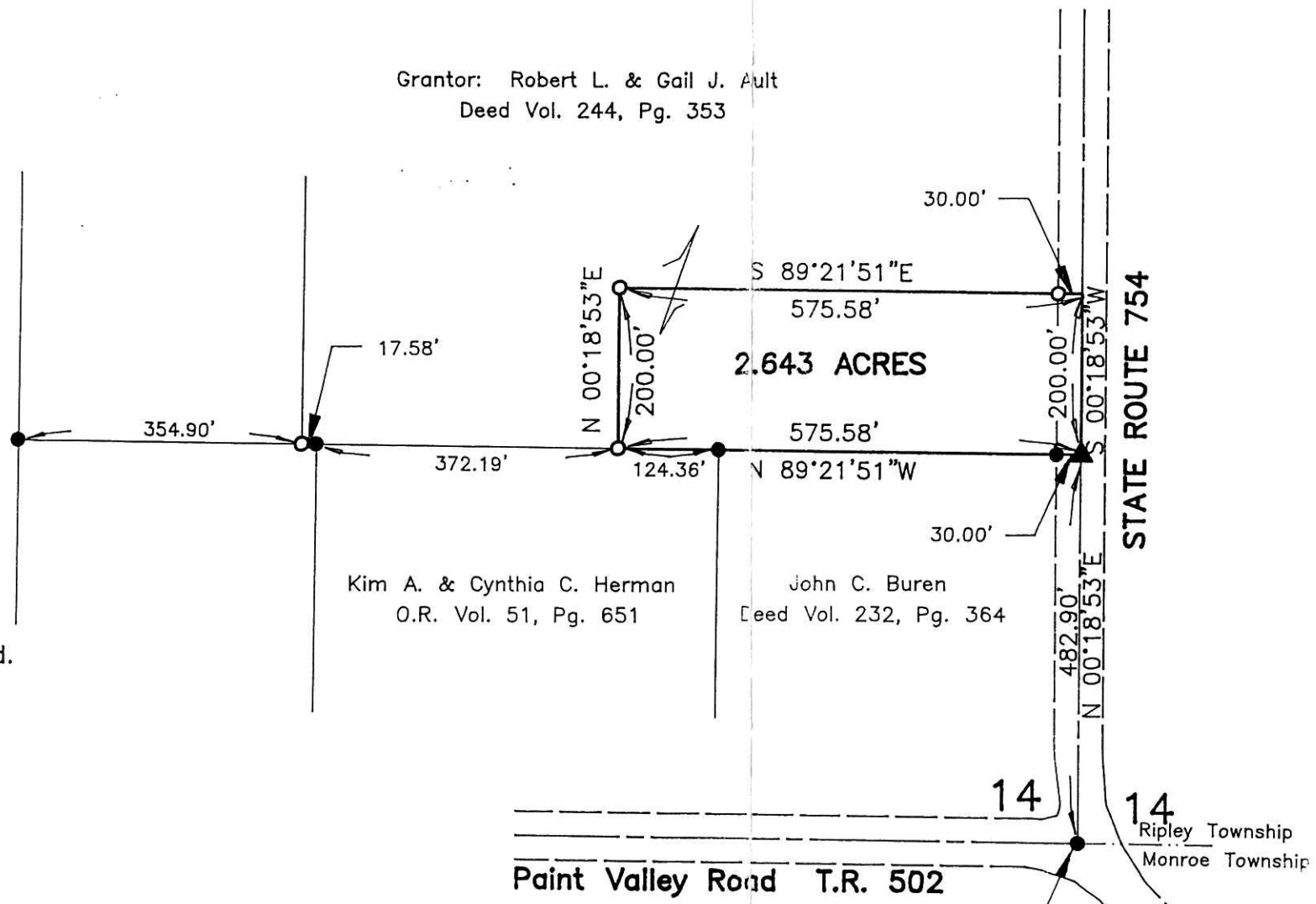
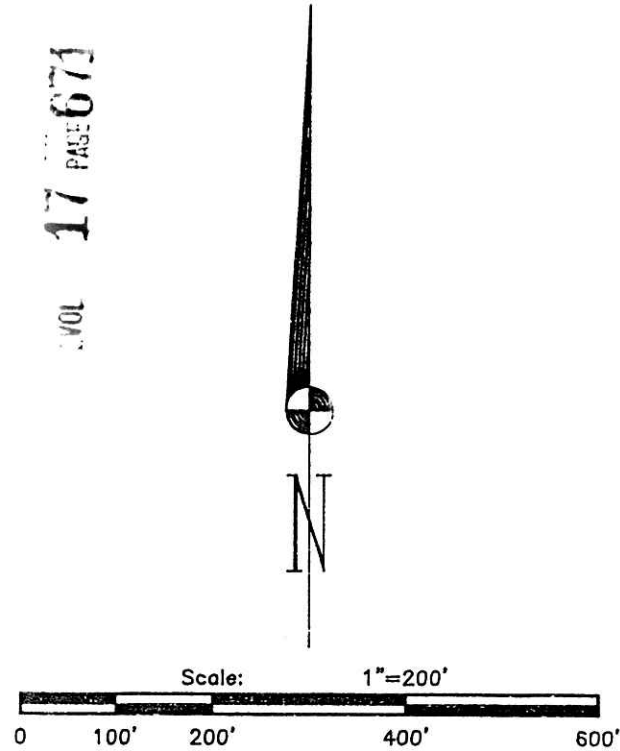

- Stone Corner Found
- 5/8" Bar with Ident Cap "SHAMP" Unless Otherwise Noted.
- ▲ R.R. Spike Fd. In Roadway
- ★ P.K./MAG Spike Fd. In Roadway
- △ R.R. Spike Set In Roadway
- ☆ MAG Spike Set In Roadway
- 5/8" x 30" Bar With Yellow Plastic Cap Marked RUDOLPH Set 6449

Kim A. & Cynthia C. Herman  
O.R. Vol. 51, Pg. 651

John C. Buren  
Deed Vol. 232, Pg. 364

Basis of Bearings:  
Survey 17/484  
N 00° 18' 53" E on the  
Quarter Section Line and  
with State Route 754.

000298  
APPROVED FOR TRANSFER ONLY  
NO SUBDIVISION PLAT REQUIRED  
(O.R.C. 711.001 & 711.131)  
Lot(s) not for building unless  
approved by Board of Health.  
HOLMES CO PLANNING COMM.  
By AO Date 10/17/00

P.O.B.  
SE Cor,  
SW Qtr,  
Sec. 14

I Certify This Survey And Plat To Be Correct  
To The Best Of My Knowledge.  
9-18-00 Ronald G. Rudolph  
Date Ronald G. Rudolph P.S. No. 6449

PLAT APPROVED  
10/20/2000

**R.G. Rudolph**  
**SURVEYING, INC.**

384 W. Liberty St.  
Wooster, Ohio 44691  
(330) 262-0798  
Job No. 13670