

17 PAGE 663

000295

APPROVED FOR TRANSFER ONLY
NO SUBDIVISION PLAT REQUIRED
(O.R.C. 711.001 & 711.131)
Lot(s) not for building unless
approved by Board of Health
HOLMES CO. PLANNING COMM

By AS Date 10/16/00

200000004563
Filed for Record in
HOLMES COUNTY, OH
SALLY MILLER
On 10-18-2000 At 01:14 pm.
SMALL PLAT 20.00
OR Book 17 Page 663 - 663
OR vol 60 pgs 699-701

INDEXED

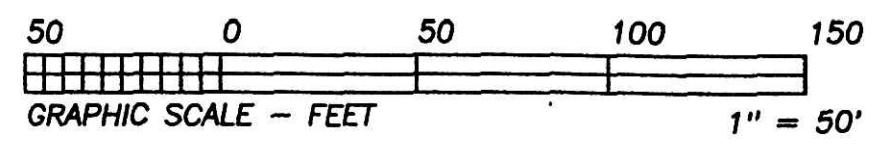

BEARINGS ESTABLISHED FROM
PLAT 16/604 AND ARE TO
DENOTE ANGULAR MEAS. ONLY.

6 6
15 15

- LEGEND:
- = STONE FD.
 - = 5/8" RE-BAR FD. UNLESS NOTED
 - = POINT-OF-DEPARTURE
 - = 5/8" X 30" RE-BAR W/PLASTIC I.D. CAP SET
 - ⊗ = R/R SPIKE SET
 - △ = R/R SPIKE FD.
 - ⊙ = AXLE FD.

REFERENCE DOCUMENTS:
TAX MAPS
DEEDS AS SHOWN
SURVEY PLATS:
16/604
SURVEY FOR E. CRILOW BY
J. SHAMP DATED 2/27/98



200000004563
LOGEE HOSTETLER STUTZMAN & LEHMAN
2171B EAGLE PASS
WOOSTER, OH 44691

R/W VARIES
C/L S.R. 62

DAVID ANTHONY &
JULIE ANN KAUFMAN
D.V. 281/950

EDWARD W. CRILOW, TRUSTEE
EVA M. CRILOW, TRUSTEE
O.R. 26/834
O.R. 26/837
(1.500 AC.)

2.042 ACRES

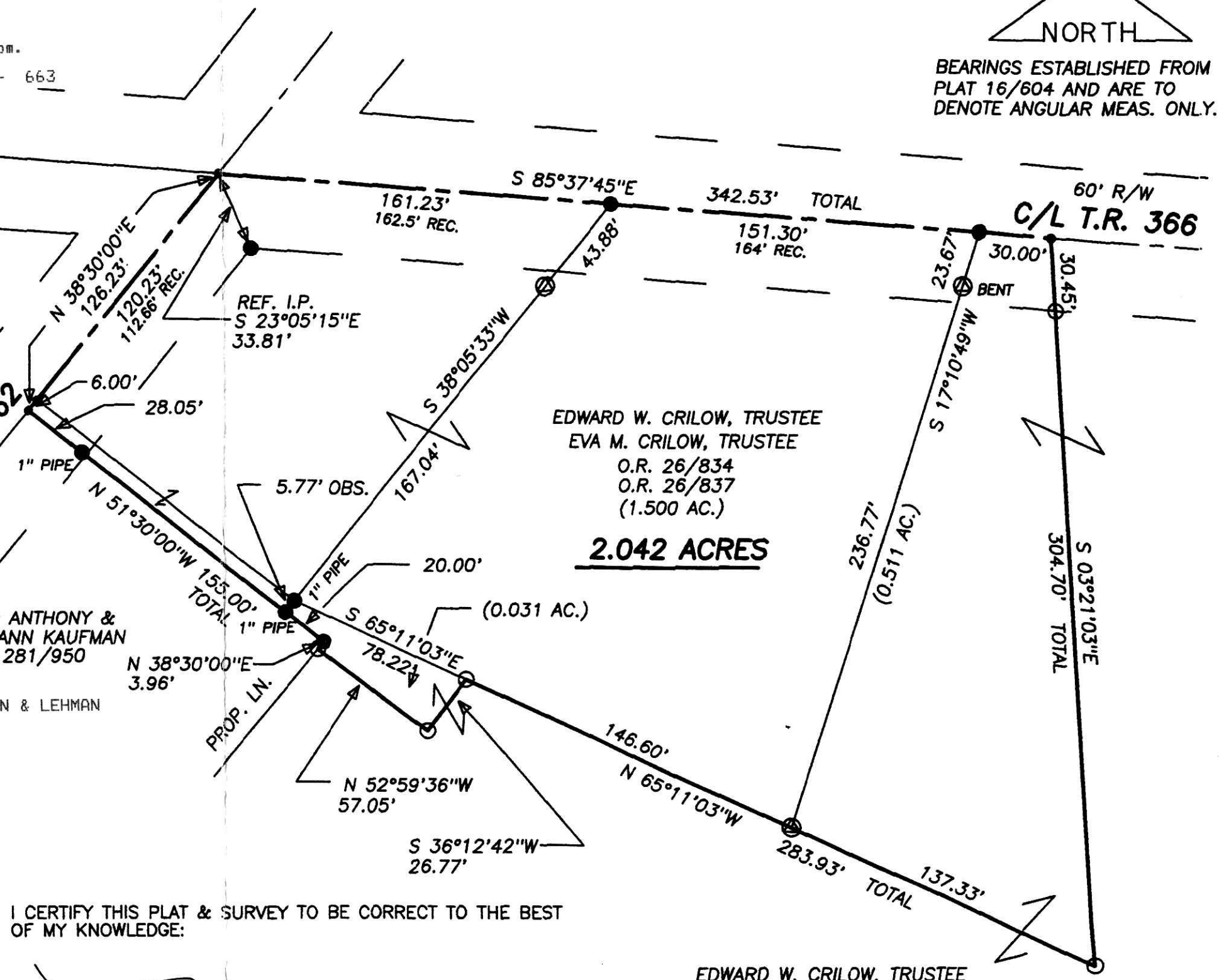

HEARTLAND SURVEYING, INC

Jim Shamp
5210 T.R. 257 MILLERSBURG, OH 44654
PH: 330-674-4698

SURVEY		STATE	
EVA M. CRILOW		OHIO	
COUNTY	TWP.	RNG.	TWP.
HOLMES	BERLIN	5 W	9 N
NORTHEAST QUARTER SECTION 15		000707	

I CERTIFY THIS PLAT & SURVEY TO BE CORRECT TO THE BEST
OF MY KNOWLEDGE:

JIM SHAMP, REG. SUR. NO. S-6088 DATE SEPTEMBER 12, 2000

EDWARD W. CRILOW, TRUSTEE
O.R. 13/547
EVA M. CRILOW, TRUSTEE
O.R. 13/551

PLAT APPROVED

10/17/00