

GRANTOR:
 LARRY R. & NANCY J. LORENTZ
 O.R. VOL. 28; PG. 905

200000004539
 Filed for Record in
 HOLMES COUNTY, OH
 SALLY MILLER
 On 10-17-2000 At 12:10 pm.
 SMALL PLAT 20.00
 DR Book 17 Page 662 - 662
 or vol 60 page 626

200000004539
 KEN HENRY
 8974 LONG LAKE DR
 TR 3
 LAKEVILLE, OH 44638

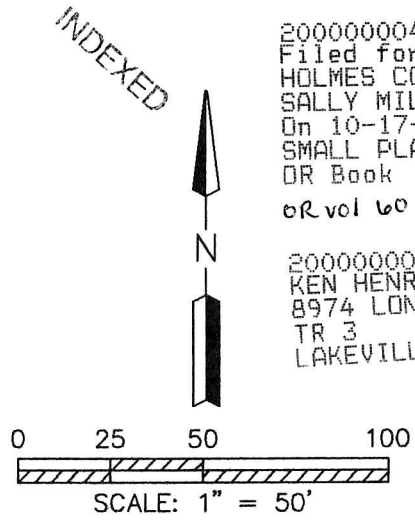

SW-4815B

REF. SURVEYS
 "T"-171
 "JJ"-299
 "JJ"-225

✱ NAIL FD.
 ● I.P. FOUND
 ○ I.P. SET (SJL INC.)

000114
 APPROVED FOR TRANSFER ONLY
 NO SUBDIVISION PLAT REQUIRED
 (O.R.C. 711.001 & 711.131)
 Lot(s) not for building unless
 approved by Board of Health.
 HOLMES CO. PLANNING COMM.
 By AD Date 5/5/00

LONG LAKE INC.
 Deed Vol. 276; Pg. 669

MAP OF SURVEY
 N.W. QTR. OF SEC. 26
 T-20N; R-15W
 WASHINGTON TOWNSHIP
 HOLMES COUNTY, OHIO

PLAT APPROVED

5/5/00 *by*



Virgil D. Landis
 Virgil D. Landis, P.S. #6551 Date 1-25-00

SHAFFER, JOHNSTON, LICHTENWALTER
 & ASSOCIATES, INC.

CONSULTING ENGINEERS - SURVEYORS
 2585 CLEVELAND ROAD, WOOSTER, OHIO 44691
 TEL (330) 345-8377 FAX (330) 345-6725 EMAIL: VDLATSJL@aol.com



Distances shown hereon are expressed in feet and decimal parts thereof, bearings are to an assumed meridian and are used to express angles only, iron pins or monuments were found or set as indicated hereon and are believed, to be correct, to the best of my knowledge, information and belief;