

PAINT TOWNSHIP
 S.W. QTR. SECTION 32
 T-15 N; R-11W
 HOLMES COUNTY OHIO
 (SURVEYED FOR: ELI A. & MARY ANN MAST)

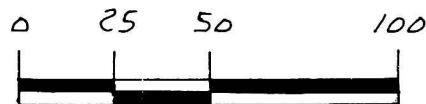

SCALE: 1" = 50'

- IRON PIN FOUND
- 5/8" RE BAR WITH I.D. CAP SET
I.D. CAP MARKED "BAKER 6938"

REFERENCES:

DEED VOL. 260 PAGE 206
 " " 260 " 70
 " " 276 " 755
 " " 276 " 757

200000003884
 Filed for Record in
 HOLMES COUNTY, OH
 SALLY MILLER
 On 09-07-2000 At 02:23 pm.
 SMALL PLAT 20.00
 OR Book 17 Page 626 - 626
 CR vol 158 pg 131

INDEXED

200000003884
 SAMUEL
 STEIMEL ATTY
 MILLERSBURG,



I CERTIFY THIS SURVEY TO BE
 CORRECT TO THE BEST OF MY
 KNOWLEDGE.

Donald C Baker
 DONALD C. BAKER P.S. 6938
 DONALD C. BAKER SURVEYING
 138 N. CLAY ST.
 MILLERSBURG, OHIO 44654
 PH. (330) 674-4788

NOVEMBER 1, 1999

6999A - M.L. DAVIS
 F.C.C. - F.D. BAKER
 PLAT APPROVED

9/1/00 *Ry*

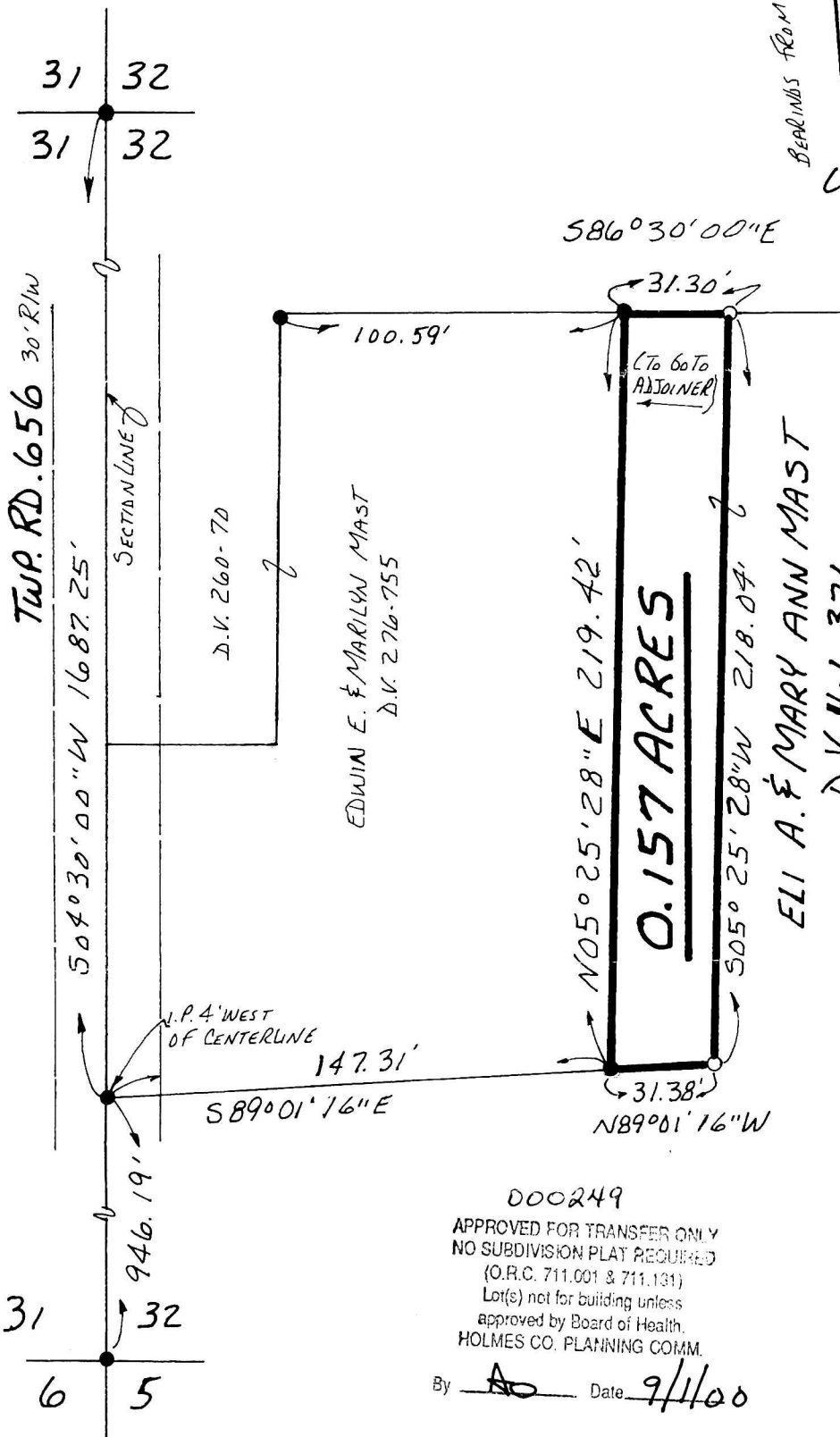

000249

APPROVED FOR TRANSFER ONLY
 NO SUBDIVISION PLAT REQUIRED
 (O.R.C. 711.001 & 711.131)
 Lot(s) not for building unless
 approved by Board of Health.
 HOLMES CO. PLANNING COMM.

By *AO* Date 9/1/00

BEARINGS FROM PLAT VOL. 16 PAGE 327