

RICHLAND TOWNSHIP
HOLMES COUNTY, OHIO
N.W. QTR., SEC. 15, T-8N, R-8W

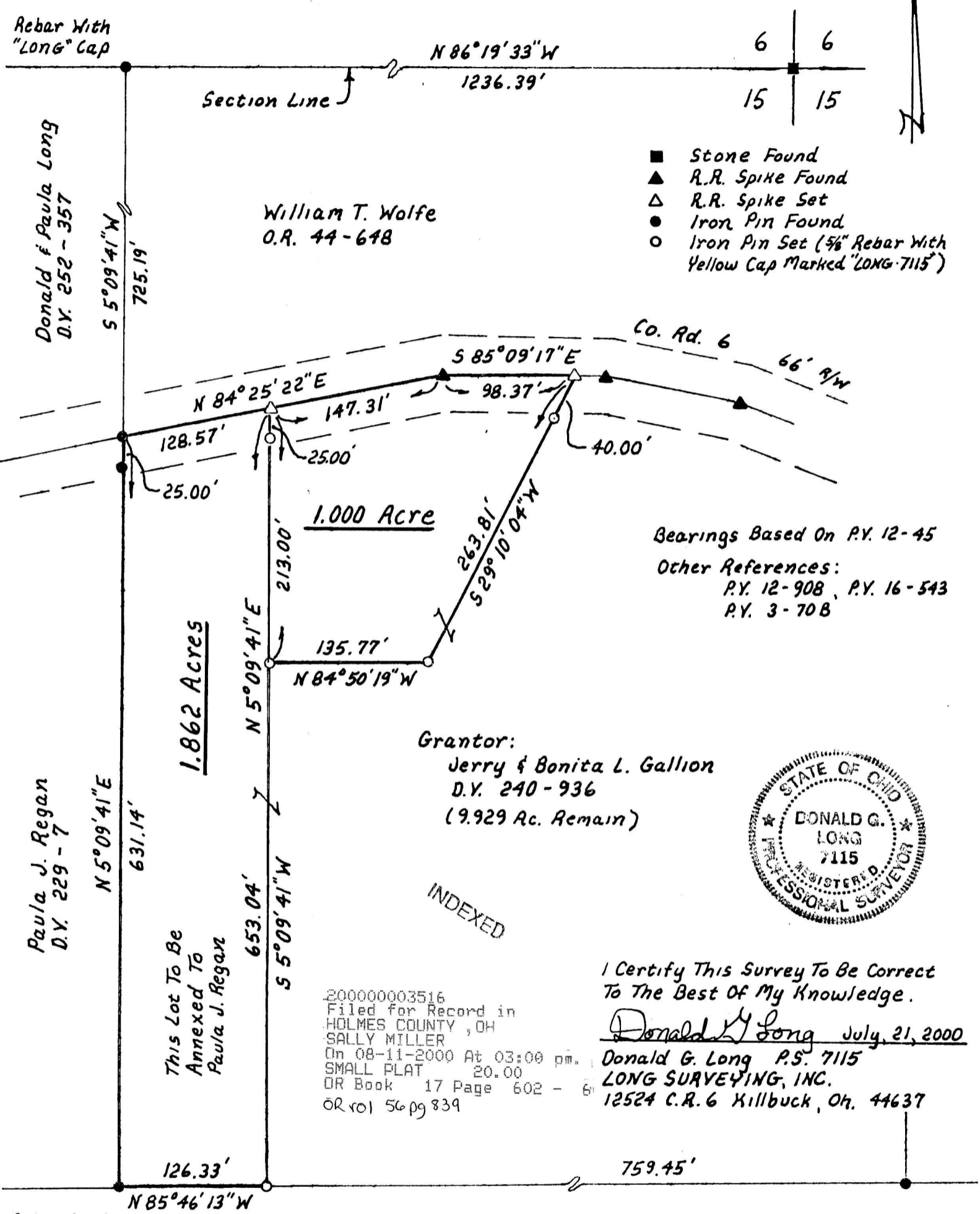

- Stone Found
- ▲ R.R. Spike Found
- △ R.R. Spike Set
- Iron Pin Found
- Iron Pin Set (5/8" Rebar With Yellow Cap Marked "LONG-7115")

Bearings Based On P.Y. 12-45
Other References:
P.Y. 12-908, P.Y. 16-543
P.Y. 3-708

Grantor:
Jerry & Bonita L. Gallion
D.Y. 240-936
(9.929 Ac. Remain)

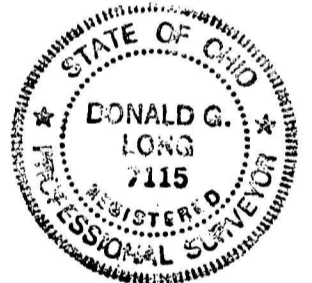

INDEXED

This Lot To Be Annexed To Paula J. Regan

200000003516
Filed for Record in
HOLMES COUNTY, OH
SALLY MILLER
On 08-11-2000 At 03:00 pm.
SMALL PLAT 20.00
OR Book 17 Page 602 - 6
OR rol 56 pg 839

I Certify This Survey To Be Correct To The Best Of My Knowledge.
Donald G. Long July 21, 2000
Donald G. Long P.S. 7115
LONG SURVEYING, INC.
12524 C.R. 6 Killbuck, Oh. 44637

Rebar With "Baker" Cap

Crider
D.Y's 275-671, 281-832

200000003516
MULLEN LAW OFFICE
46A W JACKSON ST
MILLERSBURG, OH 44654

PLAT APPROVED

000227
APPROVED FOR TRANSFER ONLY
NO SUBDIVISION PLAT REQUIRED
(O.R.C. 711.001 & 711.131)
Lot(s) not for building unless approved by Board of Health.
HOLMES CO. PLANNING COMM.
By AO Date 8/8/00

8/9/2000-b