

REFERENCES:

DEED VOL. 263 PAGE 597
" " 180 " 335
" " 245 " 291
" " 189 " 490

BEARINGS FROM PLAT VOL. 9 PAGE 33

200000003154
Filed for Record in
HOLMES COUNTY, OH
SALLY MILLER
On 07-20-2000 At 01:10 pm.
SMALL PLAT 20.00
OR Book 17 Page 569 - 569
OR Vol 55 pg 635

DEAN F. & DEBRA L. WOLBOLDT
D.V. 263-597

2.013 ACRES

ANDY M. & EMMA A.
SHETLER

D.V. 180-335 D.V. 245-291

JACOB E. & MALINDA J. SHETLER
D.V. 189-490

IRON PIN FOUND
NB6° 29'15" W 1.57'
FROM CORNER

200000003154
WILLIAM ANFANG III
ATTORNEY
434 N MARKET ST
WOOSTER, OH 44691

000168
APPROVED FOR TRANSFER ONLY
NO SUBDIVISION PLAT REQUIRED
(C.R.C. 711.001 & 711.131)
Lot(s) not for building unless
approved by Board of Health.
HOLMES CO PLANNING COMM.

By AO Date 6/22/00

INDEXED

CENTERLINE 50' EASEMENT

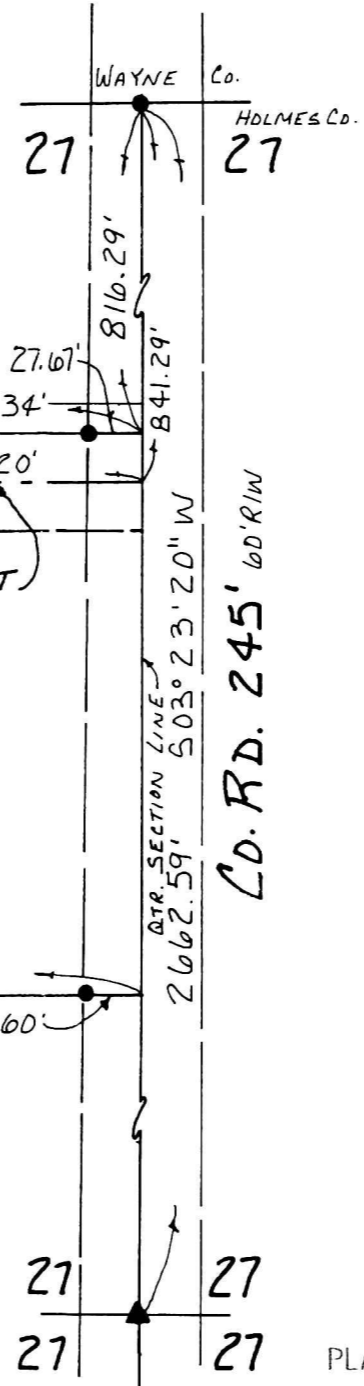

PRAIRIE TOWNSHIP
N.W. QTR. SECTION 27
T-14N; R-13W
HOLMES COUNTY, OHIO

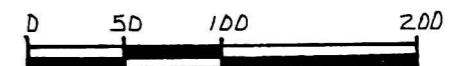

SCALE: 1" = 100'

- ▲ R.R. SPIKE FOUND
- IRON PIN FOUND
- 5/8" REBAR WITH I.D. CAP SET I.D. CAP MARKED "BAKER 6938"

SURVEYED FOR DAN M. SHETLER



I CERTIFY THIS SURVEY TO BE CORRECT TO THE BEST OF MY KNOWLEDGE.

Donald C. Baker
DONALD C. BAKER P.S. 6938

138 N. CLAY ST.
MILLERSBURG, OHIO 44654
PH: (330) 674-4788

JUNE 12, 1998

32898-FJM
F.C.C.F.D. BAKER

PLAT APPROVED

6/22/00