

HARDY TOWNSHIP
 N.W. QTR. SECTION 14
 T-9N; R-6W
 HOLMES COUNTY, OHIO
 (SURVEYED FOR: TRIPLE M)

REFERENCES:
 DEED VOL. 243 PAGE 378
 " " 191 " 48
 " " 220 " 825
 " " 216 " 863
 O.R. VOL. 50 PAGE 703
 PLAT VOL. 17 PAGE 406



SCALE: 1" = 300'

- IRON PIN FOUND
- 5/8" RE BAR WITH 1. D. CAPSET

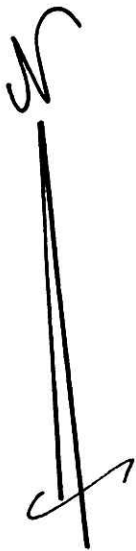

BEARINGS FROM PLAT VOL. 6 PAGE 120

200000003021
 Filed for Record in
 HOLMES COUNTY, OH
 SALLY MILLER
 On 07-13-2000 At 03:56 pm.
 SMALL PLAT 20.00
 OR Book 17 Page 557 - 557
 OR vol 55 pg 256

000182
 APPROVED FOR TRANSFER ONLY
 NO SUBDIVISION PLAT REQUIRED
 (O.R.C. 711.001 & 711.131)
 Lot(s) not for building unless
 approved by Board of Health.
 HOLMES CO. PLANNING COMM.

By AD Date 7/6/00

200000003021
 GARRETT M.
 ROACH ATTY
 MILLERSBURG,

INDEXED

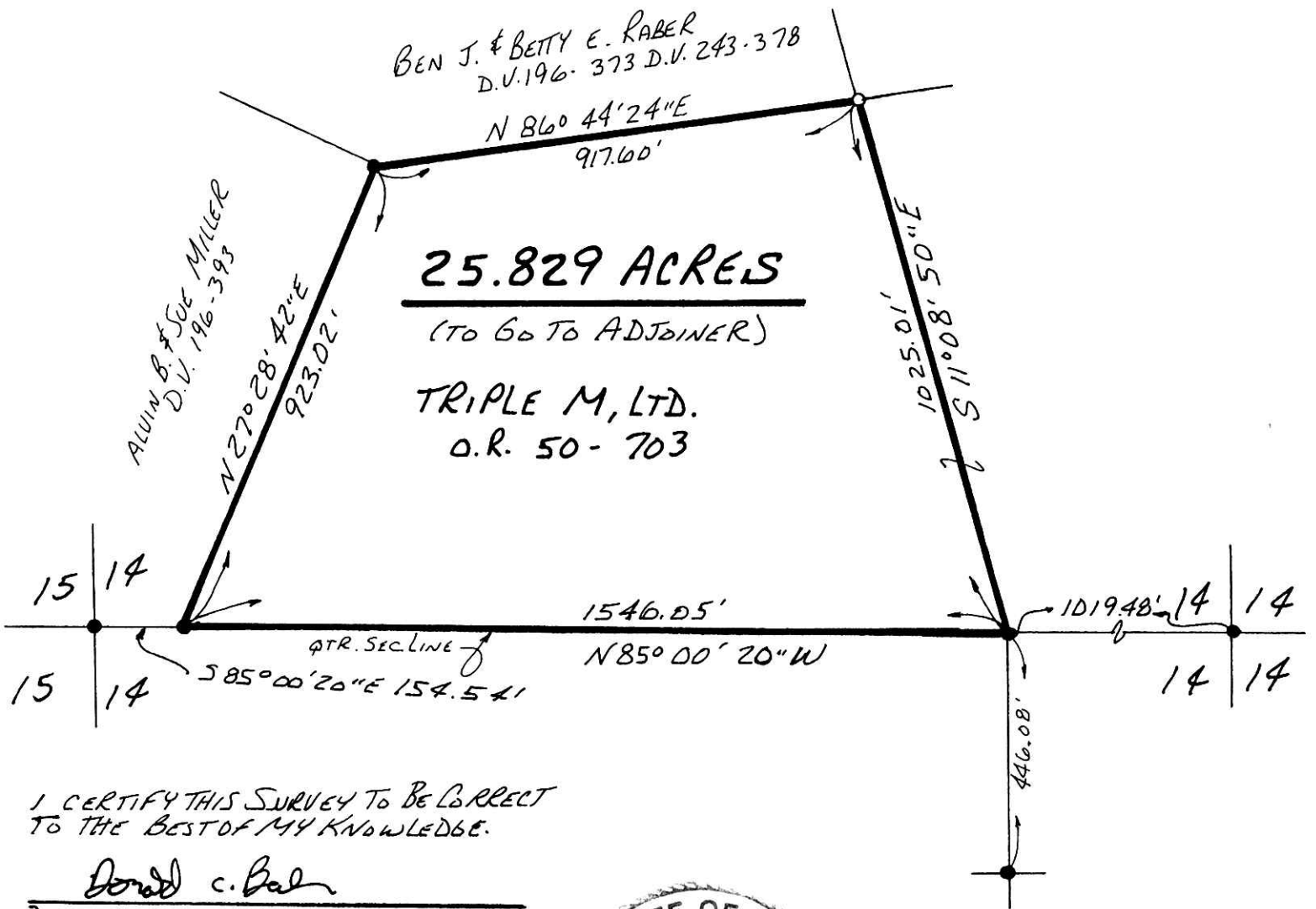

I CERTIFY THIS SURVEY TO BE CORRECT
 TO THE BEST OF MY KNOWLEDGE.

Donald C. Baker

DONALD C. BAKER P.S. 6938
 DONALD C. BAKER SURVEYING
 138 N. CLAY ST.
 MILLERSBURG OHIO 44654
 PH (330) 674-4788

MAY 3, 2000



PLAT "A"
 PLAT APPROVED

7/7/2000 B

#24300 - M.I. DAVIS
 F.O.R. - ADBAKER