

MECHANIC TOWNSHIP  
S.E. QTR. SECTION 1  
T-8 N; R-7 W  
HOLMES COUNTY, OHIO

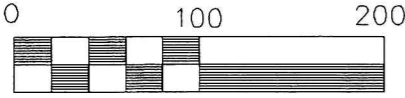

Scale 1" = 100'

- IRON PIN FOUND
- 5/8" REBAR WITH I.D. CAP SET  
I.D. CAP MARKED "BAKER 6938"
- ▲ R.R. SPIKE FOUND

SURVEYED FOR TIMOTHY EVANS



I CERTIFY THIS SURVEY TO BE CORRECT  
TO THE BEST OF MY KNOWLEDGE.

*Jamie D. Darr*  
JAMIE D. DARR P.S. 7755

MAY 20, 2000

File name: C:\JOBS\S-287-00\KES\

F.C.C. - JDD

200000002780  
ROBERT  
RINFRET ATTY  
MILLERSBURG,

REFERENCES:

- DEED VOL. 275 PAGE 602
- DEED VOL. 275 PAGE 483
- DEED VOL. 272 PAGE 721
- PLAT VOL. 16 PAGE 237

BEARINGS FROM PLAT VOL. 16 PAGE 246

200000002780  
Filed for Record in  
HOLMES COUNTY, OH  
SALLY MILLER  
On 06-26-2000 At 03:50 pm.  
SMALL PLAT 20.00  
OR Book 17 Page 540 - 540  
OR Vol 154 p 377

TIMOTHY D. EVANS  
D.V. 275-602

1.500 ACRES

CHARLES B. ISON  
DENISE A. DEITRICH  
D.V. 275-483

CO. RD. 58  
66' R/W

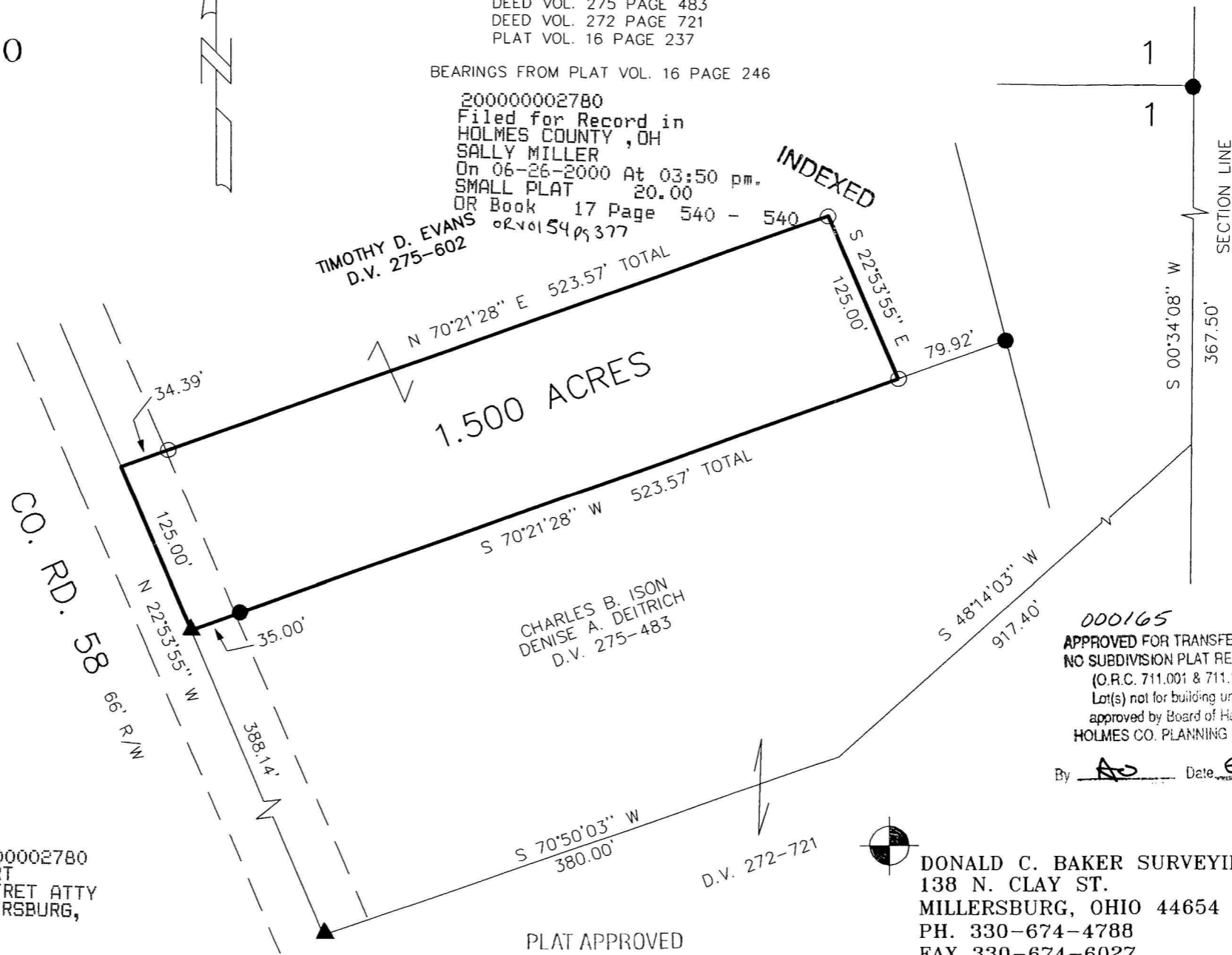
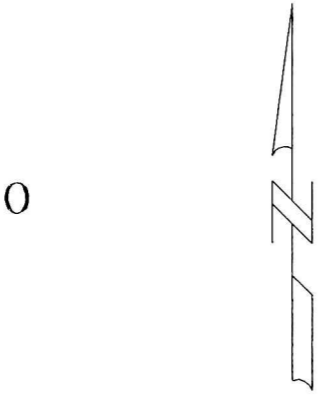

INDEXED

000165  
APPROVED FOR TRANSFER ONLY  
NO SUBDIVISION PLAT REQUIRED  
(O.R.C. 711.001 & 711.131)  
Lot(s) not for building unless  
approved by Board of Health.  
HOLMES CO. PLANNING COMM.

By AD Date 6/22/00

PLAT APPROVED

6/22/2000 B



DONALD C. BAKER SURVEYING  
138 N. CLAY ST.  
MILLERSBURG, OHIO 44654  
PH. 330-674-4788  
FAX 330-674-6027

SECTION LINE

S 00°34'08" W  
367.50'