

D.V. 199-72

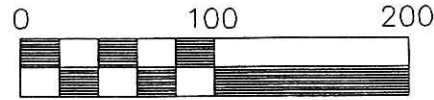

Scale 1" = 100'

REFERENCES:

- DEED VOL. 188 PAGE 330
- DEED VOL. 199 PAGE 72
- DEED VOL. 188 PAGE 45
- DEED VOL. 196 PAGE 891
- DEED VOL. 197 PAGE 5
- DEED VOL. 6 PAGE 34

BEARINGS FROM PLAT VOL. 6 PAGE 34.

NOTE: THIS PLAT MADE FROM THE ABOVE REFERENCES AND NO FIELD WORK MADE.

THIS PLAT PREPARED FOR TROY LANDON

000171

APPROVED FOR TRANSFER ONLY
 NO SUBDIVISION PLAT REQUIRED
 (O.R.C. 711.001 & 711.131)
 Lot(s) not for building unless
 approved by Board of Health.
 HOLMES CO. PLANNING COMM.

By AO Date 6/22/00

200000002755
 Filed for Record in
 HOLMES COUNTY, OH
 SALLY MILLER
 On 06-23-2000 At 03:24 pm.
 SMALL PLAT 20.00
 OR Book 17 Page 539 - 539
 OR vol 54 pg 276

INDEXED

RONALD N. & H. ELAINE LANDON
D.V. 199-72

200000002755
 GARRETT M
 ROACH ATTY
 MILLERSBURG,

APPROVED FOR TRANSFER ONLY
 NO SUBDIVISION PLAT REQUIRED
 (O.R.C. 711.001 & 711.131)
 Lot(s) not for building unless
 approved by Board of Health.
 HOLMES CO. PLANNING COMM.

By AO Date 6/22/00



I CERTIFY THIS PLAT TO BE CORRECT TO THE BEST OF MY KNOWLEDGE.

Donald C. Baker

DONALD C. BAKER PS 6938

MAY 25, 2000

File name: C:\JOBS\S-363-00
F.C.C. - DCB

PLAT APPROVED "A"

6/22/2000



DONALD C. BAKER SURVEYING
 138 N. CLAY ST.
 MILLERSBURG, OHIO 44654
 PH. 330-674-4788
 FAX 330-674-6027

LOCATED IN :
 RICHLAND TOWNSHIP
 N.E. QTR. SECTION 24
 T-8 N; R-8 W
 HOLMES COUNTY, OHIO

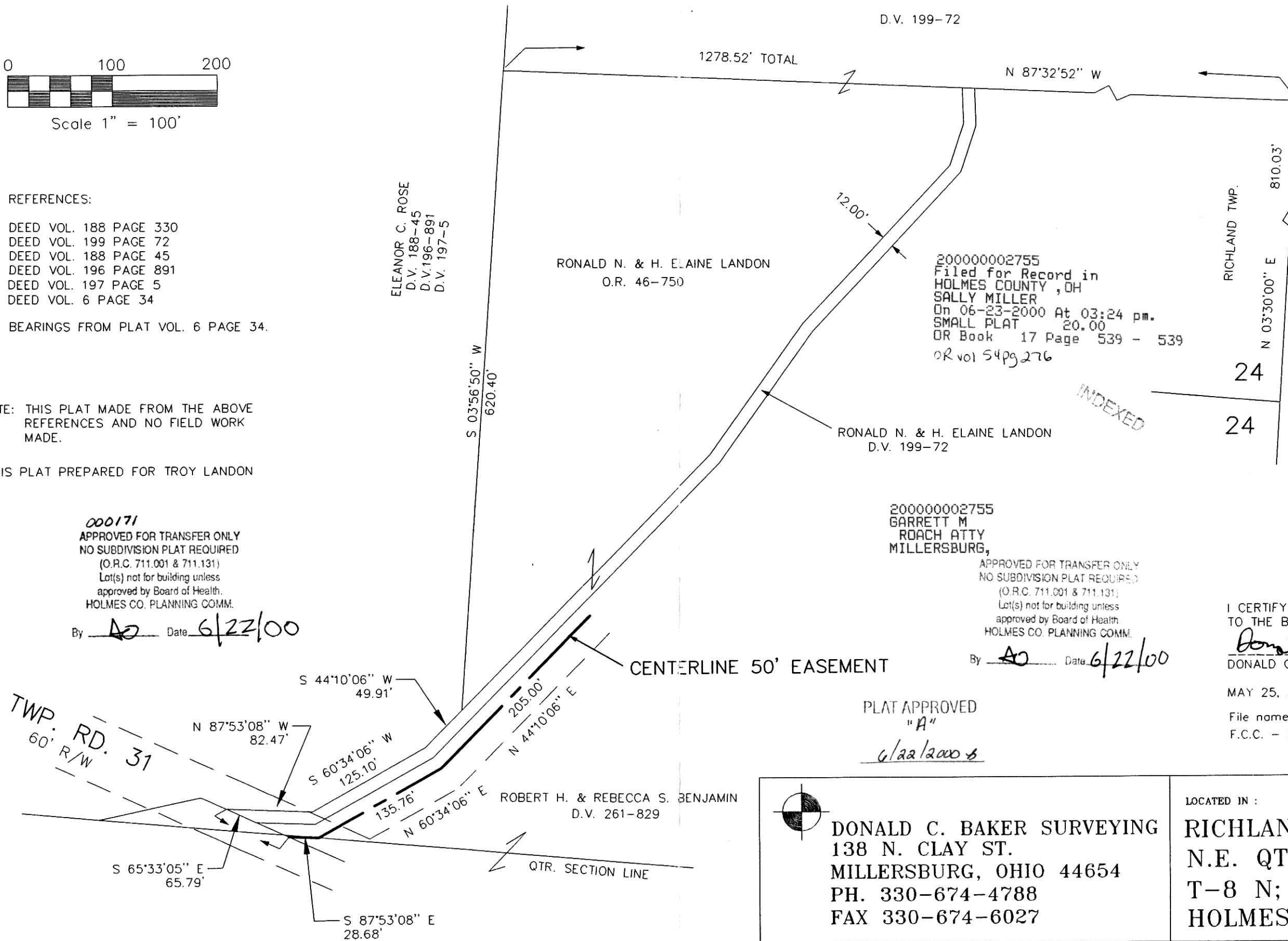

ELEANOR C. ROSE
D.V. 188-45
D.V. 196-891
D.V. 197-5

RONALD N. & H. ELAINE LANDON
O.R. 46-750

S 03°56'50\"/>

810.03'
SECTION LINE
N 03°30'00\"/>

KILLBUCK TWP.

24
24

CENTERLINE 50' EASEMENT

ROBERT H. & REBECCA S. BENJAMIN
D.V. 261-829

QTR. SECTION LINE

TWP. RD. 31
60' R/W

S 44°10'06\"/>
 N 87°53'08\"/>
 S 60°34'06\"/>
 N 44°10'06\"/>
 S 65°33'05\"/>
 S 87°53'08\"/>