

RICHLAND TOWNSHIP  
N.E. QTR. SECTION 24  
T-8N; R-8W  
HOLMES COUNTY, OHIO

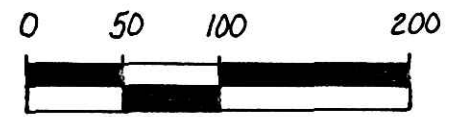

SCALE: 1" = 100'

- IRON PIN FOUND
- 5/8" REBAR WITH I.D. CAP SET  
I.D. CAP MARKED "BAKER 6938"

REFERENCES:

- DEED VOL. 188 PAGE 330
- DEED VOL. 199 PAGE 72
- DEED VOL. 188 PAGE 45
- DEED VOL. 196 PAGE 891
- DEED VOL. 197 PAGE 5
- PLAT VOL. 6 PAGE 34
- BEARINGS FROM PLAT VOL. 6 PAGE 34



I CERTIFY THIS SURVEY TO BE CORRECT  
TO THE BEST OF MY KNOWLEDGE.

*Donald C. Baker*  
DONALD C. BAKER P.S. 6938  
5958 T.R. 322  
MILLERSBURG, OHIO 44654  
PH: (216) 674-4788

JULY 19, 1993

34593-BEC

RONALD N. & H. ELAINE LANDON  
199-72

**3.536 ACRES**

ELEANOR C. ROSE  
188-45  
196-891  
197-5

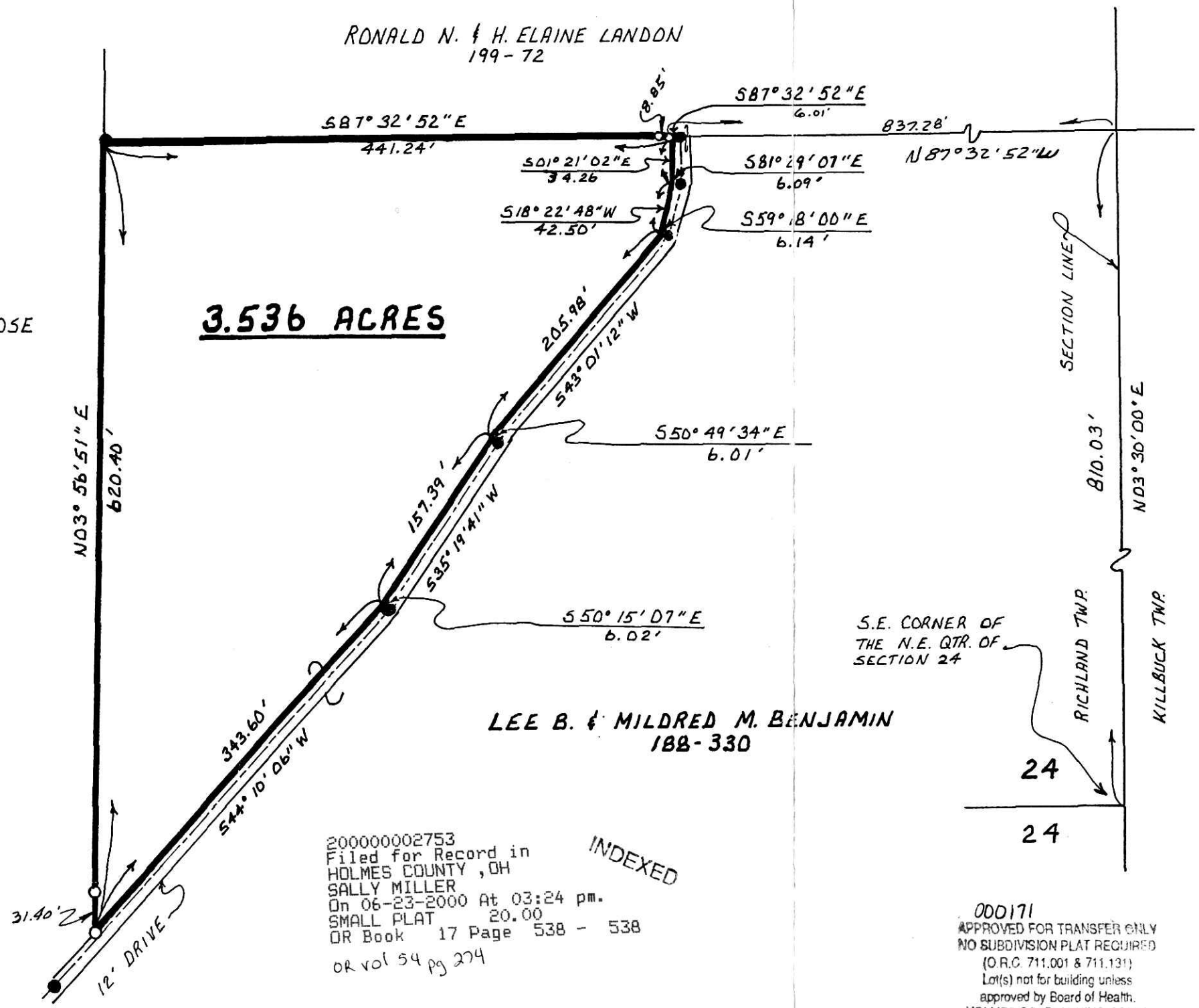

LEE B. & MILDRED M. BENJAMIN  
188-330

200000002753  
Filed for Record in  
HOLMES COUNTY, OH  
SALLY MILLER  
On 06-23-2000 At 03:24 pm.  
SMALL PLAT 20.00  
OR Book 17 Page 538 - 538  
INDEXED  
OR vol 54 pg 274

200000002753  
GARRETT M.  
ROACH ATTY  
MILLERSBURG,

S.E. CORNER OF  
THE N.E. QTR. OF  
SECTION 24

000171  
APPROVED FOR TRANSFER ONLY  
NO SUBDIVISION PLAT REQUIRED  
(O.R.C. 711.001 & 711.131)  
Lot(s) not for building unless  
approved by Board of Health.  
HOLMES CO. PLANNING COMM.

By *Ac* Date 6/22/00

PLAT APPROVED  
"B"  
6/22/2000