

GERBER FARM ESTATES

REFERENCES:

O.R. VOL. 1 PAGE 323
 O.R. VOL. 1 PAGE 473
 O.R. VOL. 1 PAGE 327

GRANTORS:

THE GRAVEN FARM
 PAUL A. MILLER
 5750 TWP. RD. 353
 MILLERSBURG, OHIO 44654
 PH. (330) 674-1080

BEARINGS FROM PLAT VOL. 15 PAGE 160

AREA IN LOTS 2.500 ACRES.
 AREA IN ROAD DEDICATION 0.000 ACRES.

 TOTAL AREA IN ALLOTMENT 2.500 ACRES.

LVOL 17 PAGE 535

NOTE: SIGN IN PERMANENT BLACK INK.

CERTIFICATE OF OWNERSHIP AND DEDICATION
 We hereby certify that we are the owners of the property shown and described hereon and that we hereby adopt this plan of subdivision with our free consent and establish the minimum building restriction lines.

Paul A Miller 2-17-2000
 THE GRAVEN FARM BY PAUL A. MILLER DATE

CERTIFICATE OF APPROVAL OF WATER AND SEWAGE SYSTEMS
 I hereby certify that the Subdivision plat entitled GERBER FARM ESTATES SUBDIVISION meets the requirements established by the Board of Health for individual water wells and on-site sewage disposal systems and is hereby approved. The issuance of permits to install private water systems and on-site sewage treatment systems in the future is dependent on a site specific evaluation prior to the start of construction on any lot in this subdivision.

James S. ... 3-18-00
 County Health Commissioner Date

200000002699
 Filed for Record in
 HOLMES COUNTY, OH
 SALLY MILLER
 On 06-21-2000 At 03:19 pm.
 PLAT MED 21.60
 OR Book 17 Page 535 - 535

CERTIFICATE OF APPROVAL BY THE HOLMES SOIL AND WATER CONSERVATION DISTRICT
 I hereby certify that I have approved the subdivision plat and/or agreements or provisions for sedimentation and erosion control as stated or shown hereon.

Michelle Wood 5/26/00
 Holmes Soil and Conservation District Date

CERTIFICATE OF THE APPROVAL BY THE COUNTY COMMISSIONERS
 I hereby certify that the Holmes County Commissioners have approved the subdivision plat as shown hereon.

David P. Hall 6/19/00
 Chairman, County Commissioners Date

200000002699
 PAUL
 MILLER LAW,
 MILLERSBURG,

CERTIFICATE OF THE APPROVAL OF PLAT AND ENGINEERING DETAILS
 I hereby certify that I have approved the plat and engineering details of the proposed roads, sewer and water systems and other proposed public facilities in the subdivision plat as shown hereon.

Robert L. Kasner P.E.P.S. 5/31/00
 County Engineer Date

CERTIFICATE OF APPROVAL FOR RECORDING
 I hereby certify that the subdivision plat shown hereon has been found to comply with the subdivision regulations for Holmes County, Ohio, with the exception of such variances, if any, as presented in the minutes of the Holmes County Planning Commission and that it has been approved for recording in the office of the County Recorder.

Carl Olson 6/15/00
 Holmes County Planning Commission Date

CERTIFICATE OF ACCURACY
 I hereby certify that the plan shown and described hereon is a true and correct survey to the accuracy required by the Holmes Co. Planning Commission and that the monuments have been placed as shown hereon.

Donald C. Baker FEB. 15, 2000
 Donald C. Baker P.S. 6938 Date

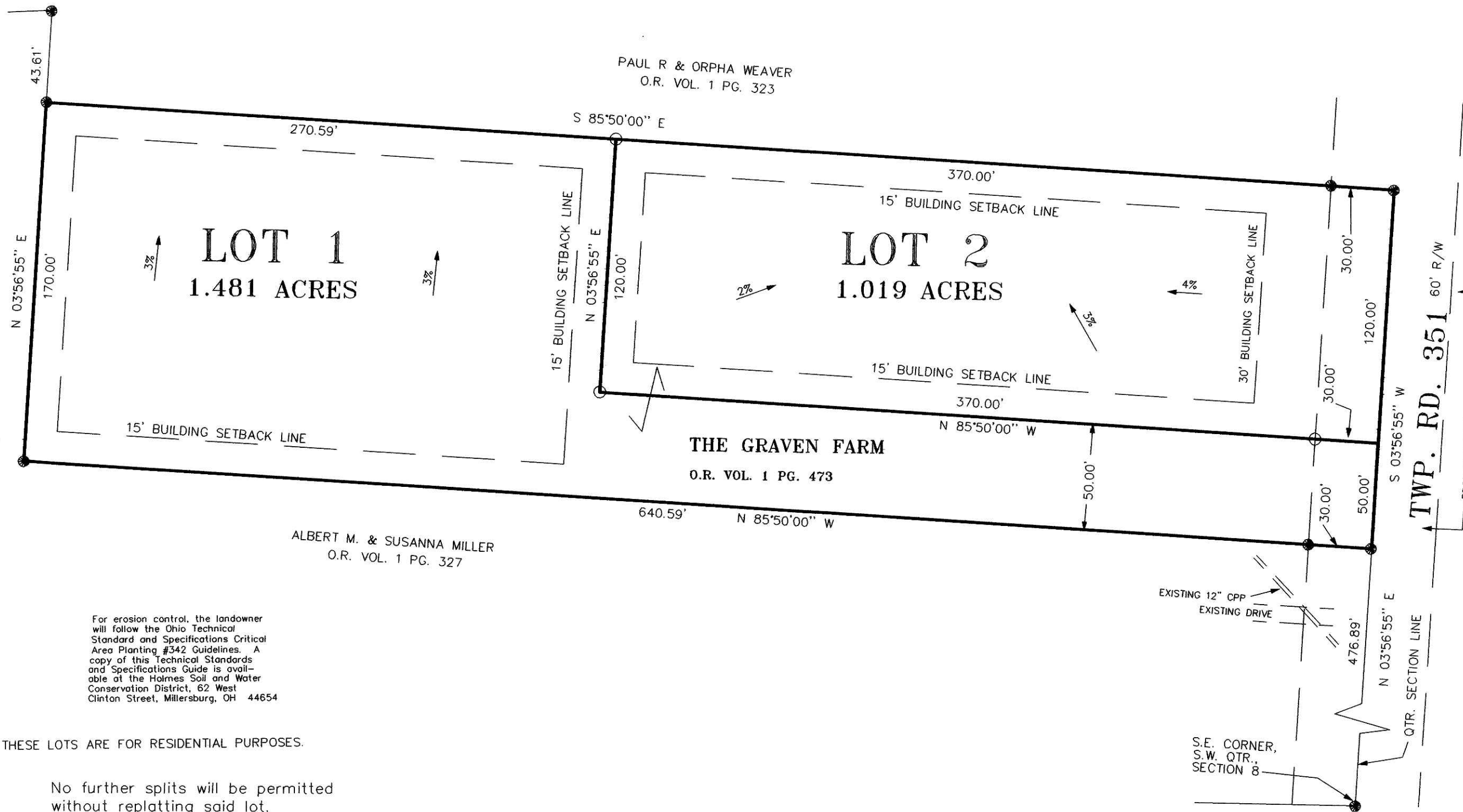

For erosion control, the landowner will follow the Ohio Technical Standard and Specifications Critical Area Planting #342 Guidelines. A copy of this Technical Standards and Specifications Guide is available at the Holmes Soil and Water Conservation District, 62 West Clinton Street, Millersburg, OH 44654

THESE LOTS ARE FOR RESIDENTIAL PURPOSES.

No further splits will be permitted without replatting said lot.

DONALD C. BAKER SURVEYING
 138 N. CLAY ST.
 MILLERSBURG, OHIO 44654
 PH. 330-674-4788
 FAX 330-674-6027

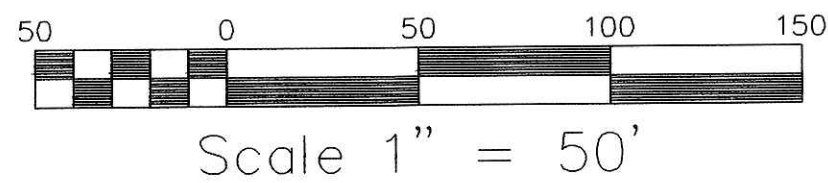

File name: C:\JOBS\S-754-99 DCB DATE: DEC. 9, 1999.

LOCATED IN :
 BERLIN TOWNSHIP,
 S.W. QTR. SECTION 8
 T-9N; R-6W
 HOLMES COUNTY, OHIO

LEGEND:
 ● IRON PIN FOUND
 ○ 5/8" REBAR WITH I.D. CAP SET
 I.D. CAP MARKED "BAKER 6938"

TRANSFER NOT NECESSARY
 DATE *June 21, 2000*
 AUDITOR *Jackie McKee*