

BERLIN TOWNSHIP
 S.W. QTR. SECTION 6
 N.W. QTR. SECTION 15
 T-9N; R-5W
 HOLMES COUNTY, OHIO

L.VOL 17 PAGE 526

VILLAGE OF BERLIN
 PART OF OUTLOT 11

SURVEYED FOR: DANIEL MILLER / J.D. M. STRUBSTRALES

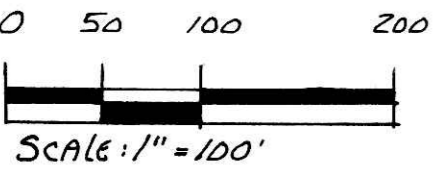

- STONE FOUND
- ▲ R.R. SPIKE FOUND
- IRON PIN FOUND
- 5/8" REBAR WITH I.D. CAP SET
- I.D. CAP MARKED "BAKER 6938"

REFERENCES:

DEED VOL. 182 PAGE 151
 " " 267 " 959
 " " 252 " 407

O.R. VOL. 33 PAGE 123
 " " 15 " 846
 " " 52 " 275
 " " 52 " 280

PLAT VOL. 17 PAGE 502
 " " 6 " 152

BEARINGS FROM PLAT VOL. 2 PAGE 290

NOTE: TRACT "A" TO GO TO MARK E. & CYNTHIA HOCHSTETLER.

TRACT "B" TO GO TO ALBERT A. & MARY MAE MILLER.

000155
 APPROVED FOR TRANSFER ONLY
 NO SUBDIVISION PLAT REQUIRED
 (O.R.C. 711.001 & 711.131)
 Lot(s) not for building unless
 approved by Board of Health,
 HOLMES CO. PLANNING COMM.

By AD Date 6/5/00



I CERTIFY THIS SURVEY TO BE CORRECT TO THE BEST OF MY KNOWLEDGE.

Donald C. Baker
 DONALD C. BAKER P.S. 6938

DONALD C. BAKER SURVEYING
 138 N. CLAY ST.
 MILLERSBURG, OHIO 44654
 PH. (330) 674-4788

MAY 19, 2000

#20400 (ref) M.L. DAVIS
 F.C.C. F.D. BAKER



200000002468
 Filed for Record in
 HOLMES COUNTY, OH
 SALLY MILLER
 On 06-07-2000 At 09:16 am.
 PLAT MED 21.60
 OR Book 17 Page 526 - 526

200000002468
 MARK E
 LEININGER ATTY
 MILLERSBURG,

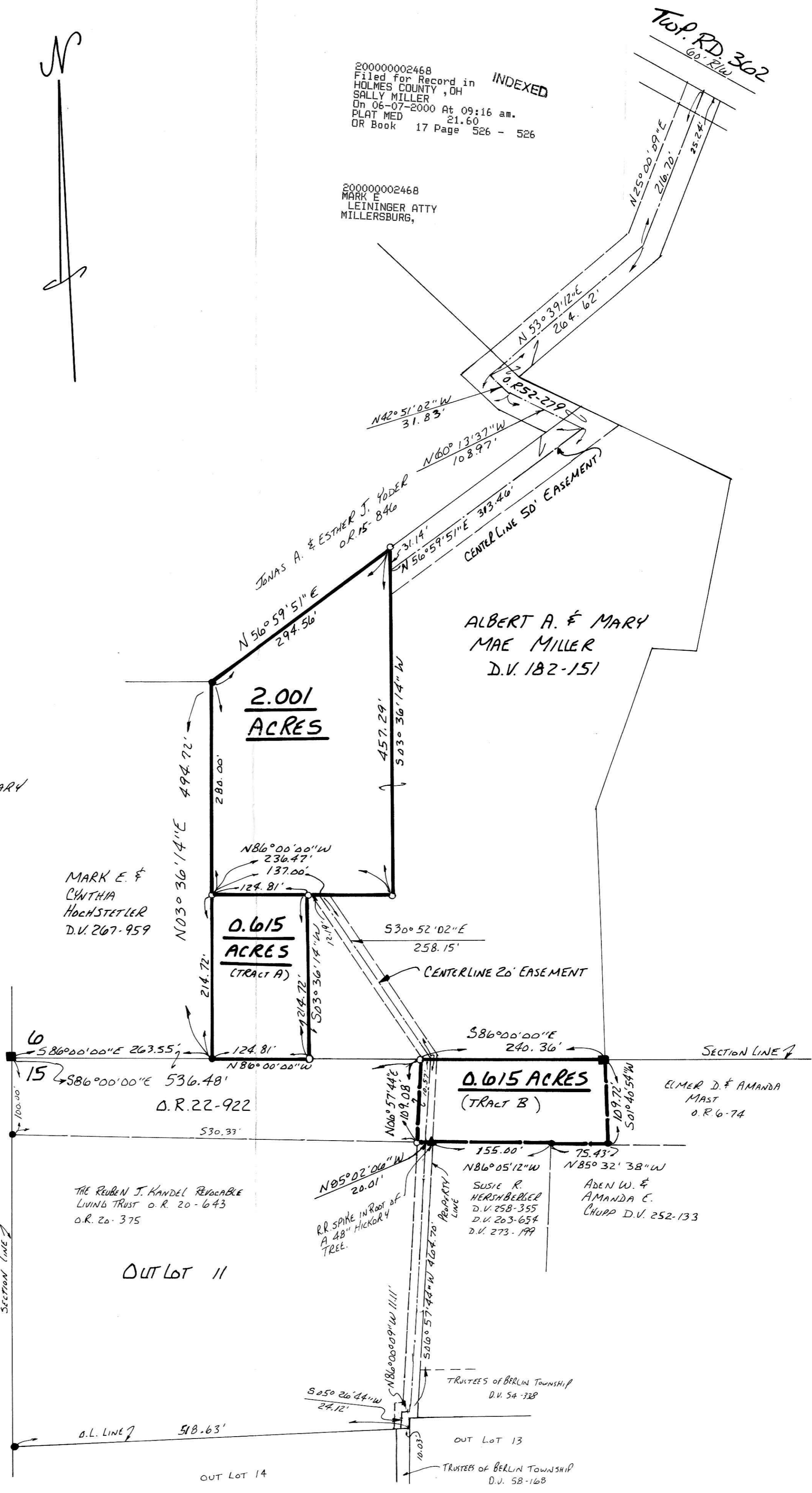

PLAT APPROVED

6/6/00