



SCALE: 1" = 100'

- IRON PIN FOUND
- 5/8" REBAR WITH I.D. CAP SET  
I.D. CAP MARKED "BAKER 6938"

# SURVEY OF A 50' EASEMENT

PAINT TOWNSHIP  
N.W. QTR. SECTION 2  
T-14 N; R-11 W  
HOLMES COUNTY, OHIO  
(SURVEYED FOR: DAVID J. BEACHY)

## REFERENCES:

DEED VOL. 251 PAGE 274  
O.R. VOL. 24 PAGE 733  
O.R. VOL. 24 PAGE 738

PLAT VOL. 16 PAGE 982

VOL 17 PAGE 525

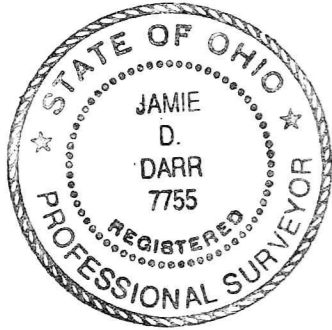

I CERTIFY THIS SURVEY TO BE CORRECT  
TO THE BEST OF MY KNOWLEDGE.

*Jamie D. Darr*  
JAMIE D. DARR P.S. 7755  
DONALD C. BAKER SURVEYING  
138 N. CLAY STREET  
MILLERSBURG, OHIO 44654  
PH. (330) 674-4788

NOVEMBER 16, 1999

#71699 - M.L. DAVIS  
F.C.C. - J.D. DARR



200000002453  
INDEXED  
Filed for Record in  
HOLMES COUNTY, OH  
SALLY MILLER  
On 06-06-2000 At 11:42 am.  
SMALL PLAT 20.00  
OR Book 17 Page 525 - 525  
OFF Rec Vol 53 pg 252  
OFF Rec Vol 53 p 250

WAYNE & CHRISTINA MILLER  
O.R. 24-738

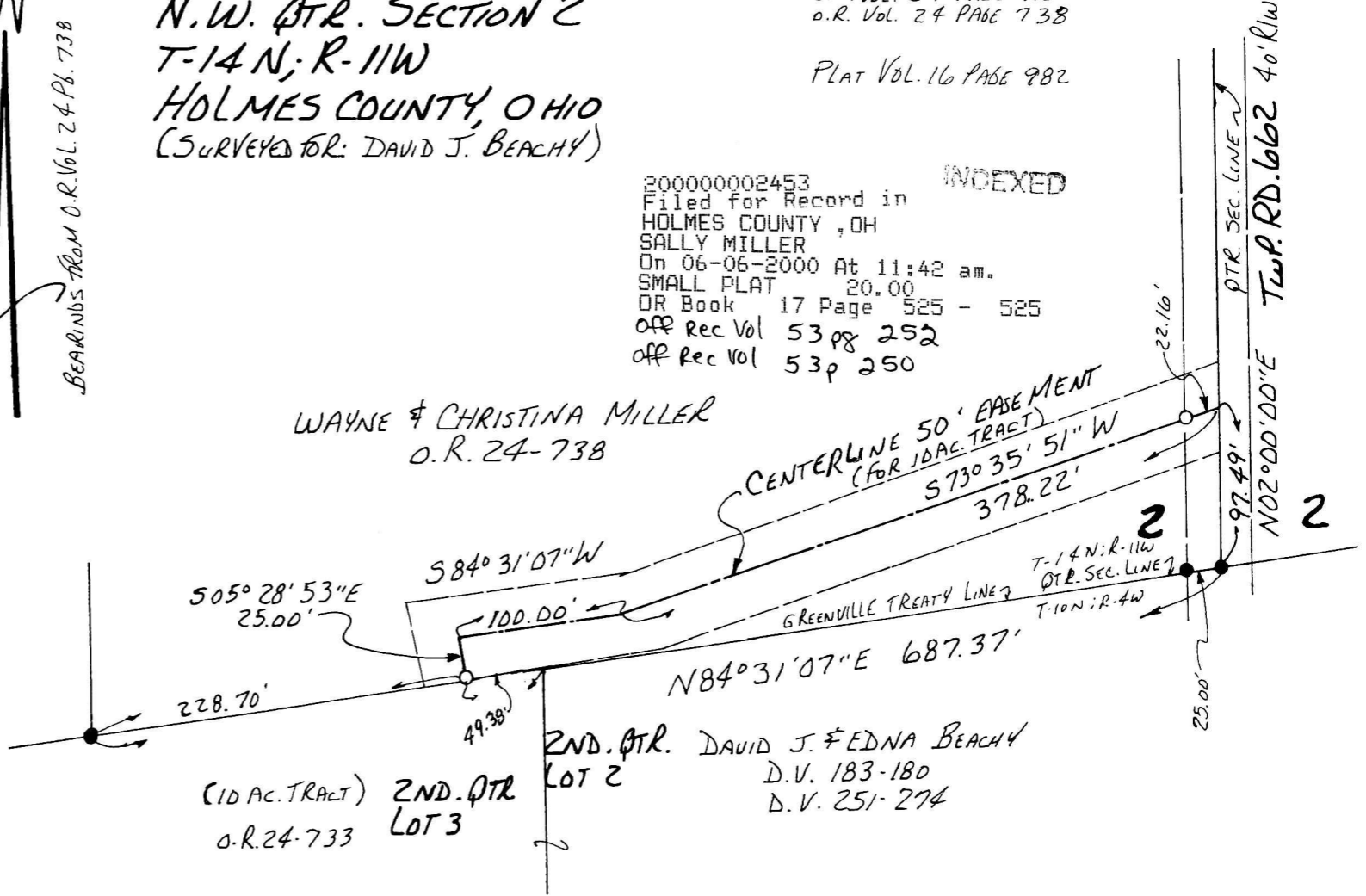

(IDAC TRACT) 2ND. QTR LOT 3  
O.R. 24-733

2ND. QTR. DAVID J. & EDNA BEACHY  
D.V. 183-180  
D.V. 251-274

200000002453  
MILLER &  
MAST ATTYS,  
MILLERSBURG,

000151  
APPROVED FOR TRANSFER ONLY  
NO SUBDIVISION PLAT REQUIRED  
(O.R.C. 711.001 & 711.131)  
Lot(s) not for building unless  
approved by Board of Health,  
HOLMES CO. PLANNING COMM.

By *AD* Date *6/5/00*

PLAT APPROVED

*6/6/2000*