

RICHLAND TOWNSHIP
N.W. & N.E. QTRS SECTION 23;
N.W. QTR. SECTION 22
T-8N; R-9W
HOLMES COUNTY, OHIO

(SURVEYED FOR MARCELLA K. & MARILYN S. HAWKINS & CAROL L. MAURER)

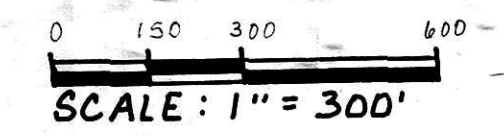

- STONE FOUND
- IRON PIN FOUND
- ▲ R.R. SPIKE FOUND
- 5/8" REBAR WITH I.D. CAP SET I.D. CAP MARKED "BAKER 0938"
- CONC. HWY. MON. FD.

200000002338
 Filed for Record in
 HOLMES COUNTY, OH
 SALLY MILLER
 On 05-30-2000 At 11:52 am.
 PLAT MED 21.60
 OR Book 17 Page 515 - 515
 or Vol 52 pg 865

INDEXED

200000002338
 WAYNE
 ZACOUR ATTY
 WOOSTER, OH



I CERTIFY THIS SURVEY TO BE CORRECT TO THE BEST OF MY KNOWLEDGE.

Donald C. Baker
DONALD C. BAKER P.S. 6938
DONALD C. BAKER SURVEYING
 138 N. CLAY ST.
 MILLERSBURG, OHIO 44654
 PH: (330) 674-4788

FEBRUARY 21, 2000 # 4000-FJM
F.C.C. - F.D. BAKER

PLAT APPROVED

5/17/00

CURVE DATA

CURVE A	CURVE B
Δ - 15° 27' 42"	Δ - 30° 27' 59"
R - 763.94'	R - 636.62'
ARC - 206.15'	ARC - 338.52'
T - 103.71'	T - 173.36'
CH - 205.53'	CH - 334.54'
BRG - S 56° 21' 46" W	BRG - S 63° 54' 26" W

- (A) WILLIAM WHITE (LAST KNOWN) OWNER
 D.V. 22-475
- (B) HOLMES-WAYNE ELECTRIC COOPERATIVE, INC.
 D.V. 215-838

REFERENCES:

DEED VOL. 264 PAGE 78
 " " 260 " 686
 " " 262 " 591
 " " 277 " 10
 " " 255 " 294
 " " 270 " 817
 OFFICIAL RECORD VOL. 22 PAGE 894
 " " " 35 " 776

BEARINGS FROM PLAT VOL. 14 PAGE 251

SURVEY RECORD 2 PAGE 246
 PLAT VOL. 14 PAGE 251
 " " 2 " 244
 " " 8 " 852
 " " 12 " 547

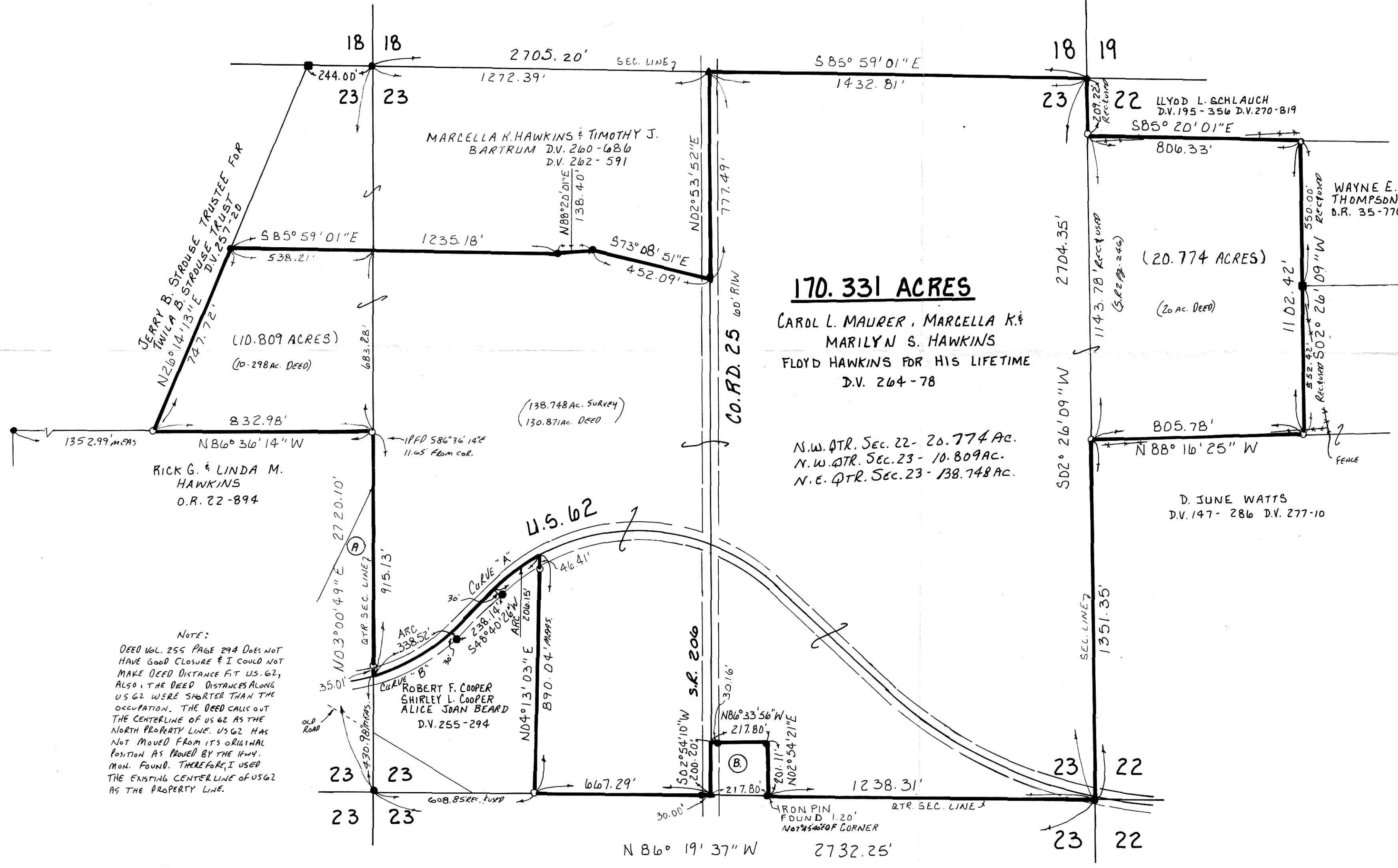

NOTE:
 DEED VOL. 255 PAGE 294 DOES NOT HAVE GOOD CLOSURE & I COULD NOT MAKE DEED DISTANCE FIT US 62, ALSO, THE DEED DISTANCES ALONG US 62 WERE SHORTER THAN THE OCCUPATION. THE DEED CALLS OUT THE CENTERLINE OF US 62 AS THE NORTH PROPERTY LINE. US 62 HAS NOT MOVED FROM ITS ORIGINAL POSITION AS PROVED BY THE HWY. MON. FOUND. THEREFORE, I USED THE EXISTING CENTERLINE OF US 62 AS THE PROPERTY LINE.