

HEARTLAND SURVEYING, INC

Jim Shamp
 5210 T.R. 257 MILLERSBURG, OH 44654
 PH: 330-674-4698



BEARINGS ARE TO AN ASSUMED MERIDIAN AND ARE USED TO DENOTE ANGULAR MEAS. ONLY.

SURVEY		STATE	
ROY N. & EMMA MAST		OHIO	
COUNTY	TWP.	RNG.	TWP.
HOLMES	SALT CREEK	12 W	14 N
NORTHEAST QUARTER OF SECTION 7		990845	

200000002259
 Filed for Record in
 HOLMES COUNTY, OH
 SALLY MILLER
 On 05-24-2000 At 02:34 pm.
 SMALL PLAT 20.00
 OR Book 17 Page 508 - 508
 OR vol 52 pg 30



I CERTIFY THIS PLAT & SURVEY TO BE CORRECT TO THE BEST OF MY KNOWLEDGE:

SEPTEMBER 6, 1999

JIM SHAMP, REG. SUR. NO. S-6088

DATE

200000002259
 PAUL
 MILLER LAW
 MILLERSBURG,

INDEXED

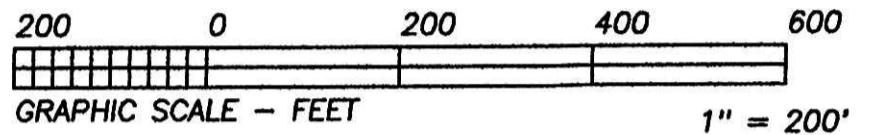

- LEGEND:
- = STONE FD.
 - = 5/8" RE-BAR FD. UNLESS NOTED
 - = POINT-OF-DEPARTURE
 - = 5/8" X 30" RE-BAR W/PLASTIC I.D. CAP SET
 - ⊗ = R/R SPIKE SET
 - △ = R/R SPIKE FD.

REFERENCE DOCUMENTS:
 TAX MAPS
 DEEDS AS SHOWN
 SURVEY PLATS: 12/15

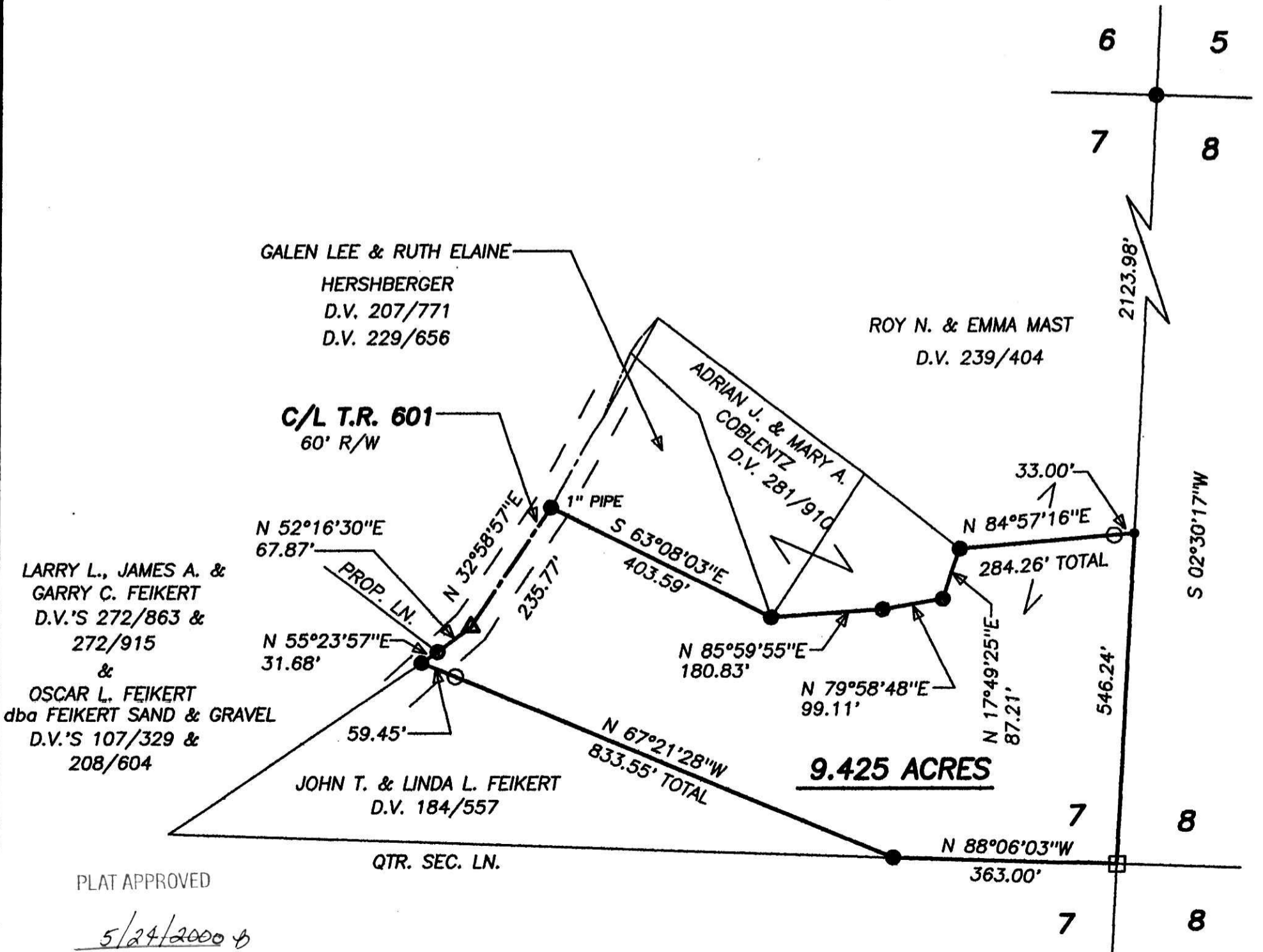

PLAT APPROVED

5/24/2000 b