

REFERENCES:

- DEED VOL. 268 P. 492
- DEED VOL. 117 P. 257
- DEED VOL. 189 P. 852
- DEED VOL. 235 P. 89
- DEED VOL. 247 P. 525
- DEED VOL. 265 P. 563
- DEED VOL. 266 P. 980
- O.R. VOL. 30 P. 590
- PLAT VOL. 6 P. 56
- PLAT VOL. 7 P. 332
- PLAT VOL. 6 P. 90
- PLAT VOL. 7 P. 253
- PLAT VOL. 7 P. 252
- PLAT VOL. 11 P. 58

BEARINGS FROM PLAT VOL. 6 PAGE 90

SURVEYED FOR WARREN SHOENFELT

NOTE: DEED VOL. 265 PAGE 563 AND DEED VOL. 266 PAGE 980 GO TO CENTERLINE OF TWP. RD. 90 AS SHOWN ON PLAT VOL. 6 PAGE 90. HOWEVER, (SHOENFELT'S) DEED VOL. 268 PAGE 492 CALLS OUT BEING 16.5' SOUTH OF THE ROAD. THIS 0.202 ACRE PARCEL IS A AREA NOT COVERED BY ANY DEEDS.

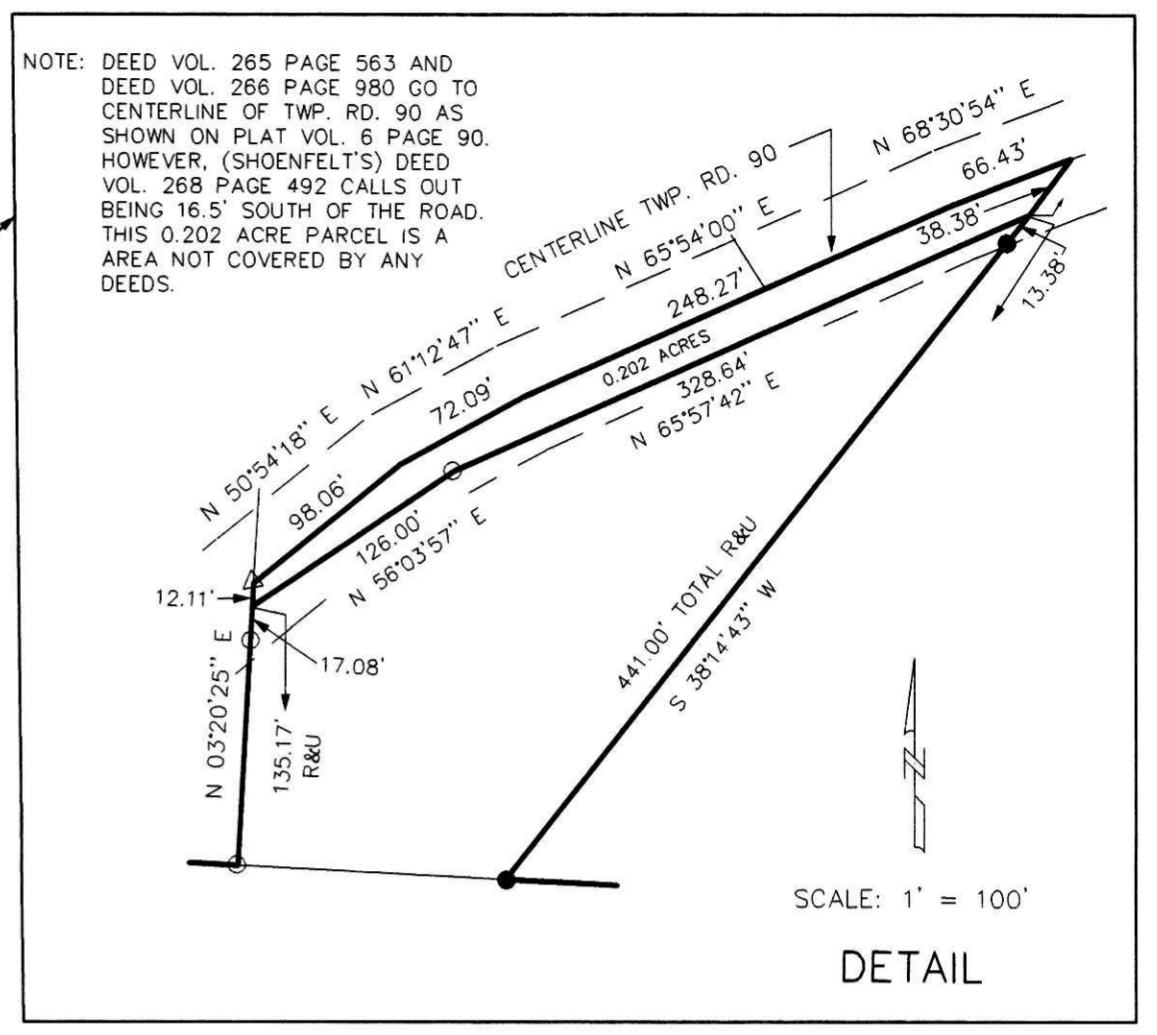

SCALE: 1" = 100'
DETAIL

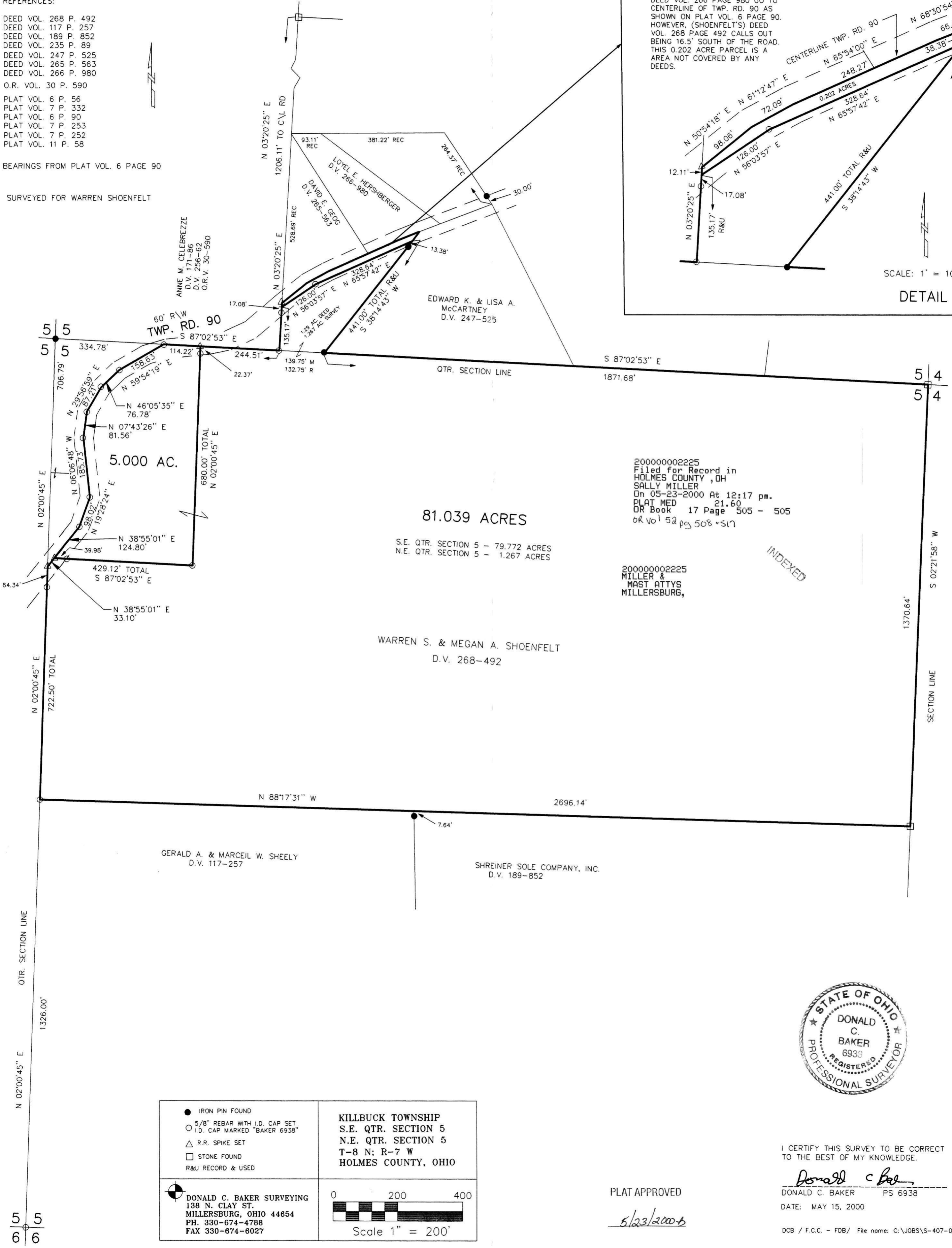

200000002225
Filed for Record in
HOLMES COUNTY, OH
SALLY MILLER
On 05-23-2000 At 12:17 pm.
PLAT MED 21.60
OR Book 17 Page 505 - 505
OR Vol 52 pg 508 + 517

INDEXED

200000002225
MILLER &
MAST ATTYS
MILLERSBURG,

81.039 ACRES
S.E. QTR. SECTION 5 - 79.772 ACRES
N.E. QTR. SECTION 5 - 1.267 ACRES

WARREN S. & MEGAN A. SHOENFELT
D.V. 268-492

GERALD A. & MARCEL W. SHEELY
D.V. 117-257

SHREINER SOLE COMPANY, INC.
D.V. 189-852



<ul style="list-style-type: none"> ● IRON PIN FOUND ○ 5/8" REBAR WITH I.D. CAP SET I.D. CAP MARKED "BAKER 6938" △ R.R. SPIKE SET □ STONE FOUND R&U RECORD & USED 	<p>KILLBUCK TOWNSHIP S.E. QTR. SECTION 5 N.E. QTR. SECTION 5 T-8 N; R-7 W HOLMES COUNTY, OHIO</p>
<p>DONALD C. BAKER SURVEYING 138 N. CLAY ST. MILLERSBURG, OHIO 44654 PH. 330-674-4788 FAX 330-674-6027</p>	<p>0 200 400 Scale 1" = 200'</p>

PLAT APPROVED

5/23/2000

I CERTIFY THIS SURVEY TO BE CORRECT TO THE BEST OF MY KNOWLEDGE.

Donald C. Baker
DONALD C. BAKER PS 6938

DATE: MAY 15, 2000