

I CERTIFY THIS PLAT & SURVEY TO BE CORRECT TO THE BEST OF MY KNOWLEDGE:

Jim Shamp

MARCH 7, 2000

JIM SHAMP, REG. SUR. NO. S-6088

DATE



HEARTLAND SURVEYING, INC

Jim Shamp
5210 T.R. 257 MILLERSBURG, OH 44654
PH: 330-674-4698

SURVEY CHARLES STARNER			STATE OHIO	
COUNTY HOLMES	TWP. RICHLAND	RNG. 9 WEST	TWP. 8 NORTH	
S.E. QUARTER OF SECTION 14			7/95 950911	

REFERENCE DOCUMENTS:
TAX MAPS
DEEDS AS SHOWN
SURVEY PLATS:
10/795

200000002074
Filed for Record in
HOLMES COUNTY, OH
SALLY MILLER
On 05-12-2000 At 02:14 pm.
SMALL PLAT 20.00
OR Book 17 Page 495 - 495
b2 vol 51 pgs 990 + 993

000113
APPROVED FOR TRANSFER ONLY
(O.R.C. 711.001 & 711.131)
Lot(s) not for building unless
approved by Board of Health.
HOLMES CO. PLANNING COMM.

By *AS* Date *5/5/00*

INDEXED

FNC. POST
FD. & USED

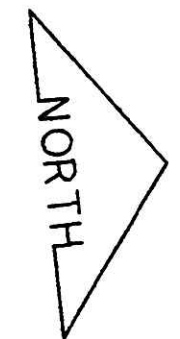
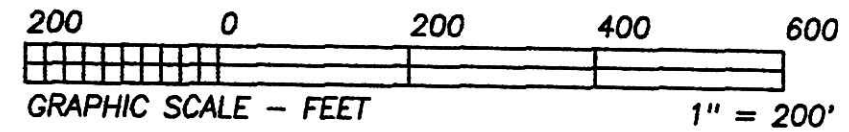
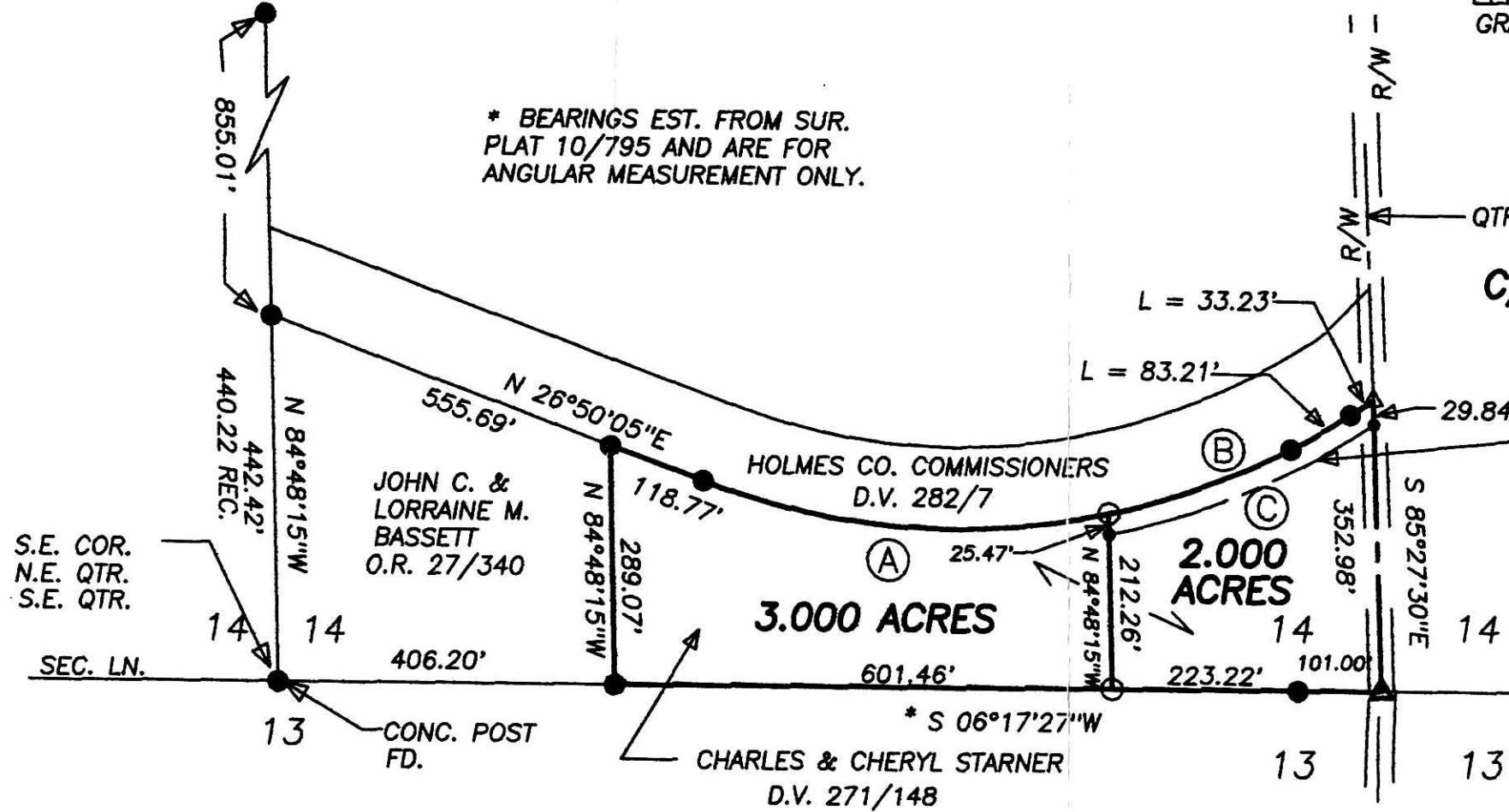

CURVE	RADIUS	TANGENT	LENGTH	DELTA	DEGREE	CHORD	CH. BEARING
A	869.96'	257.01'	499.81'	32°55'03"	6°35'10"	492.96'	N 10°22'34"E
B	869.96'	177.18'	349.58'	23°01'24"	6°35'10"	347.23'	N 17°35'40"W
C	894.96'	176.26'	348.07'	22°17'01"	6°24'07"	345.88'	S 16°54'20"E

200000002074
DAN MATHIE ATTY
MILLERSBURG, OH 44654

PLAT APPROVED

5/5/00