

- IRON PIN FOUND
- 5/8" REBAR WITH I.D. CAP SET
I.D. CAP MARKED "BAKER 6938"

NOTE: THIS PARCEL TO GO TO ADJOINER - HOLMES PROGRESSIVE DEVELOPERS, AND IS NOT A BUILDABLE LOT.



I CERTIFY THIS SURVEY TO BE CORRECT TO THE BEST OF MY KNOWLEDGE.

Jamie D. Darr
 JAMIE D. DARR P.S. 7755
 DONALD C. BAKER SURVEYING
 138 N. CLAY ST.
 MILLERSBURG, OHIO 44654
 PH (336) 674-4788
 MARCH 16, 2000
 #16200 - M.L. DAVIS
 F.C.C. - J.D. DARR

BERLIN TOWNSHIP
 4TH. QTR. LOT 2
 T-9N. R-6W
 HOLMES COUNTY, OHIO

(SURVEYED FOR: HOLMES PROGRESSIVE DEVELOPERS)

DUTCHLAND ACRES NO. 1 - LOT 6
 (PLAT VOL. 2A PAGE 101)

000105
 APPROVED FOR TRANSFER ONLY
 NO SUBDIVISION PLAT REQUIRED
 (O.R.C. 711.001 & 711.131)
 Lot(s) not for building unless
 approved by Board of Health.
 HOLMES CO. PLANNING COMM.
 By AD Date 5/1/00

REFERENCES:
 DEED VOL. 239 PAGE 332
 " " 236 " 118
 " " 220 " 114
 " " 180 " 891
 " " 234 " 259

PLAT VOL. 2A PAGE 101

200000001906
 Filed for Record in
 HOLMES COUNTY, OH
 SALLY MILLER
 On 05-03-2000 At 02:17 pm.
 SMALL PLAT 20.00
 OR Book 17 Page 480 - 480
 OR vol 51 pg 468

INDEXED

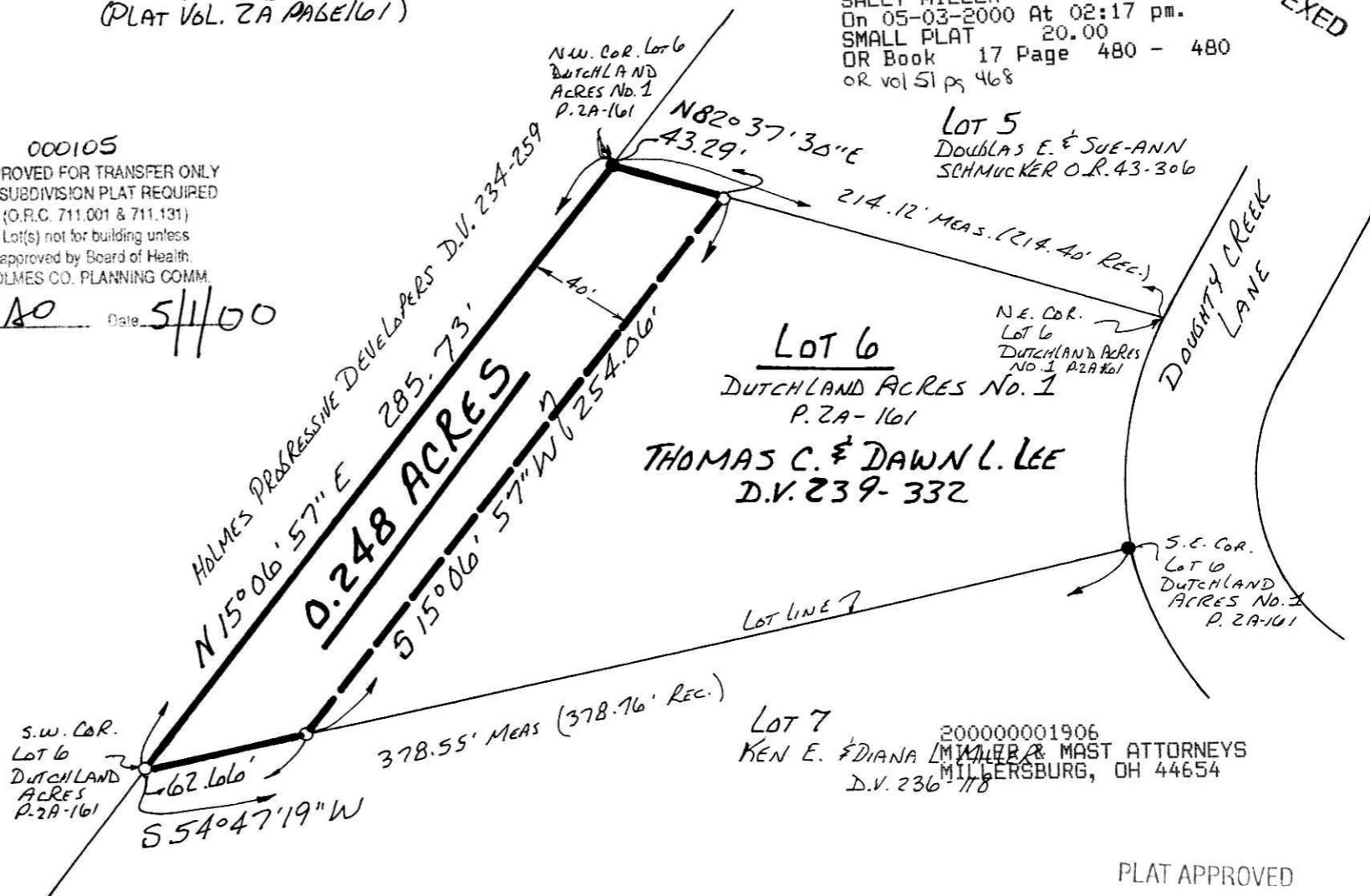

Lot 5
 DOUGLAS E. & SUE-ANN
 SCHMUCKER O.R. 43-306

Lot 6
 DUTCHLAND ACRES NO. 1
 P. 2A-161
 THOMAS C. & DAWN L. LEE
 D.V. 239-332

Lot 7
 KEN E. & DIANA MILLER & MAST ATTORNEYS
 MILLERSBURG, OH 44654
 D.V. 236-118

PLAT APPROVED

5/2/00