

**HEARTLAND SURVEYING, INC**

Jim Shamp  
5210 T.R. 257 MILLERSBURG, OH 44654  
PH: 330-674-4698

SURVEY EDWARD L. SWARTZ dba SWARTZ PROPERTIES		STATE OHIO	
COUNTY HOLMES	TWP. WASHINGTON	RNG. 15 W	TWP. 19 N
SOUTHWEST QUARTER OF SECTION 5		990222.CRD 990222B.PL	

ROBERT A. III & STEPHANIE P.  
REDDEN  
O.R. 24/321

NORTH

\* BEARINGS EST. FROM SUR. PLAT 14/368 AND ARE TO DENOTE ANGULAR MEAS. ONLY.

100 0 100 200 300  
GRAPHIC SCALE - FEET 1" = 100'

- LEGEND:
- = STONE FD.
  - = 5/8" RE-BAR FD. UNLESS NOTED
  - = POINT-OF-DEPARTURE
  - = 5/8" X 30" RE-BAR W/PLASTIC I.D. CAP SET
  - ⊗ = R/R SPIKE SET
  - △ = R/R SPIKE FD.

REFERENCE DOCUMENTS:  
TAX MAPS  
DEEDS AS SHOWN  
SURVEY PLATS: 5/37, 8/218 & 736  
12/722, 14/368, 16/837 & 17/52

CURVE	RADIUS	TANGENT	LENGTH	DELTA	DEGREE	CHORD	CH.BEARING
A	716.20'	46.27'	92.40'	7°23'32"	8°00'00"	92.34'	S 17°30'09"E

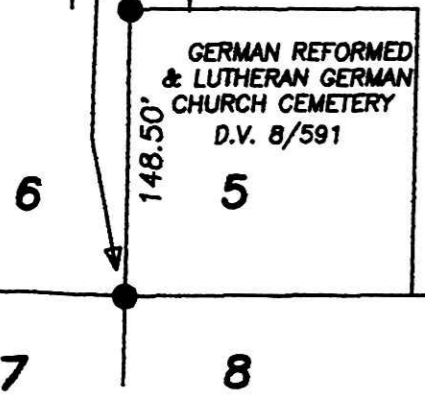

PLAT APPROVED  
5/2/2000 b

000108  
APPROVED FOR TRANSFER ONLY  
NO SUBDIVISION PLAT REQUIRED  
(O.P.C. 711.001 & 711.131)  
Lots not for building unless  
approved by Board of Health.  
HOLMES CO. PLANNING COMM.  
By AO Date 5/1/00



I CERTIFY THIS PLAT & SURVEY TO BE CORRECT TO THE BEST OF MY KNOWLEDGE:

*Jim Shamp*

JIM SHAMP, REG. SUR. NO. S-6088 DATE JUNE 28, 1999

200000001870  
MORTGAGE BROAKERS TITLE  
8206 MARKET PLACE LANE  
CINN, OH 45242