

BEARINGS ESTABLISHED FROM SURVEY PLAT 16/703 & ARE TO DENOTE ANGULAR MEAS. ONLY.

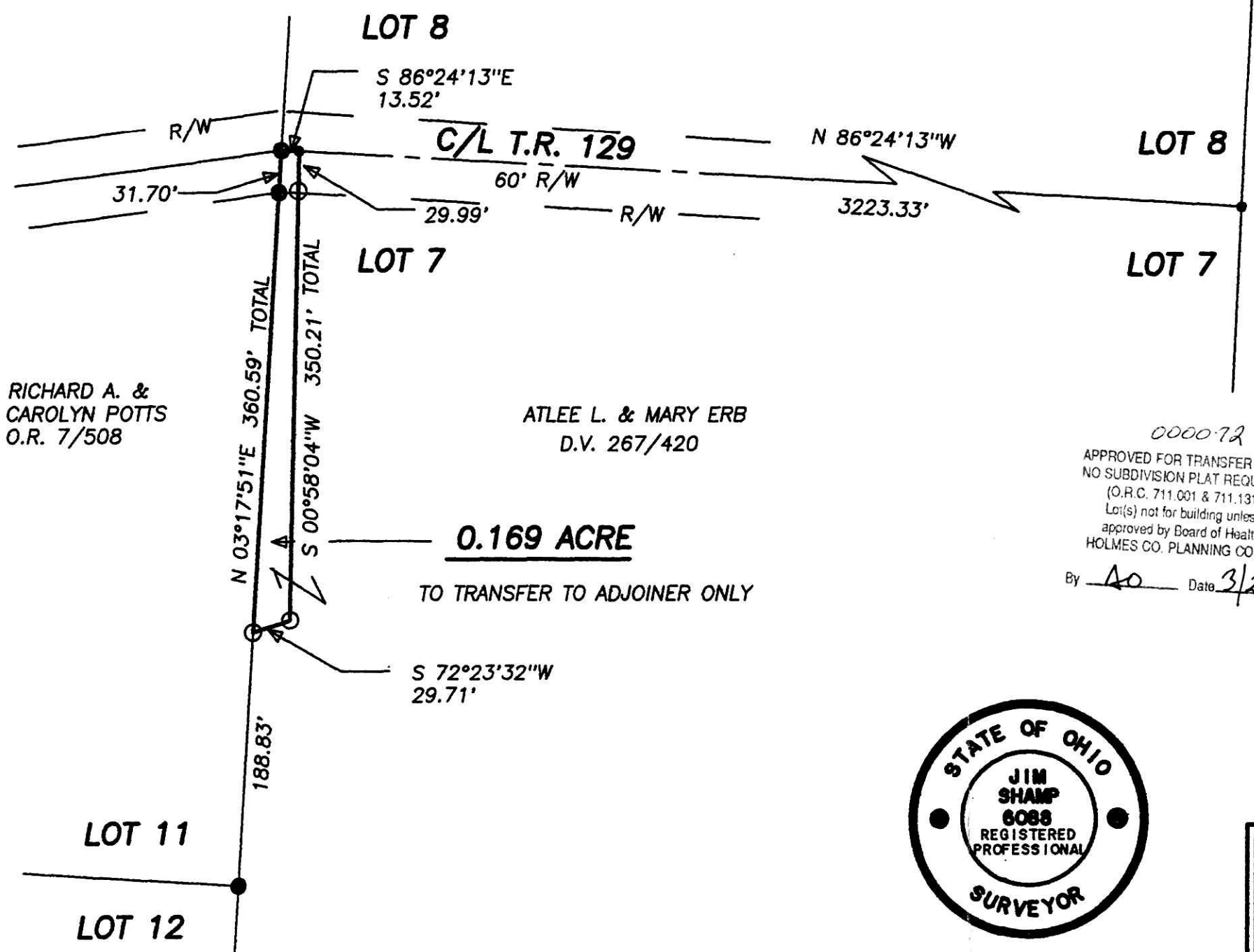

RICHARD A. & CAROLYN POTTS
O.R. 7/508

ATLEE L. & MARY ERB
D.V. 267/420

0.169 ACRE

TO TRANSFER TO ADJOINER ONLY

0000-72
APPROVED FOR TRANSFER ONLY
NO SUBDIVISION PLAT REQUIRED
(O.R.C. 711.001 & 711.131)
Lot(s) not for building unless
approved by Board of Health.
HOLMES CO. PLANNING COMM.
By AS Date 3/21/00

- LEGEND:
- = STONE FD.
 - = 5/8" RE-BAR FD. UNLESS NOTED
 - = POINT-OF-DEPARTURE
 - = 5/8" X 30" RE-BAR W/PLASTIC I.D. CAP SET
 - ⊗ = R/R SPIKE SET
 - △ = R/R SPIKE FD.

REFERENCE DOCUMENTS:
TAX MAPS
DEEDS AS SHOWN
SURVEY PLATS:
16/703
16/222
5/29

200000001435
Filed for Record in
HOLMES COUNTY, OH
SALLY MILLER
On 04-04-2000 At 02:29 pm.
SMALL PLAT 20.00
OR Book 17 Page 449 - 449
OR vol 49 pg 812

200000001435
ROBERT
RINFRET ATTY
MILLERSBURG,

INDEXED



I CERTIFY THIS PLAT & SURVEY TO BE CORRECT TO THE BEST OF MY KNOWLEDGE:

[Handwritten Signature]

OCTOBER 11, 1999

JIM SHAMP, REG. SUR. NO. S-6088 DATE

PLAT APPROVED
3/22/00

HEARTLAND SURVEYING, INC			
Jim Shamp			
5210 T.R. 257		MILLERSBURG, OH 44654	
PH: 330-674-4698			
SURVEY RICHARD & CAROLYN POTTS		STATE OHIO	
COUNTY HOLMES	TWP. MECHANIC	RNG. 6 W	TWP. 8 N
2ND QUARTER LOT 7		991004	