

PL 17 PG 416

REFERENCE DOCUMENTS:  
 TAX MAPS  
 DEEDS AS SHOWN & 12/77  
 SURVEY PLATS:  
 5/82, 8/599, 10/163, 14/187  
 VOL. 181, PG. 990

000053  
 APPROVED FOR TRANSFER ONLY  
 NO SUBDIVISION PLAT REQUIRED  
 (O.R.C. 711.001 & 711.131)  
 Lot(s) not for building unless  
 approved by Board of Health,  
 HOLMES CO. PLANNING COMM.

By AO Date 2/25/00 JOHN E. & ROBERT L. STARNER  
 D.V. 181/984

**HEARTLAND SURVEYING, INC**  
 Jim Shamp  
 5210 T.R. 257 MILLERSBURG, OH 44654  
 PH: 330-674-4698

SURVEY		JOHN E. & ROBERT L. STARNER		STATE		OHIO	
COUNTY	HOLMES	TWP.	KILLBUCK	RNG.	7 W	TWP.	8 N
SOUTHWEST QUARTER OF SECTION 14				990516			

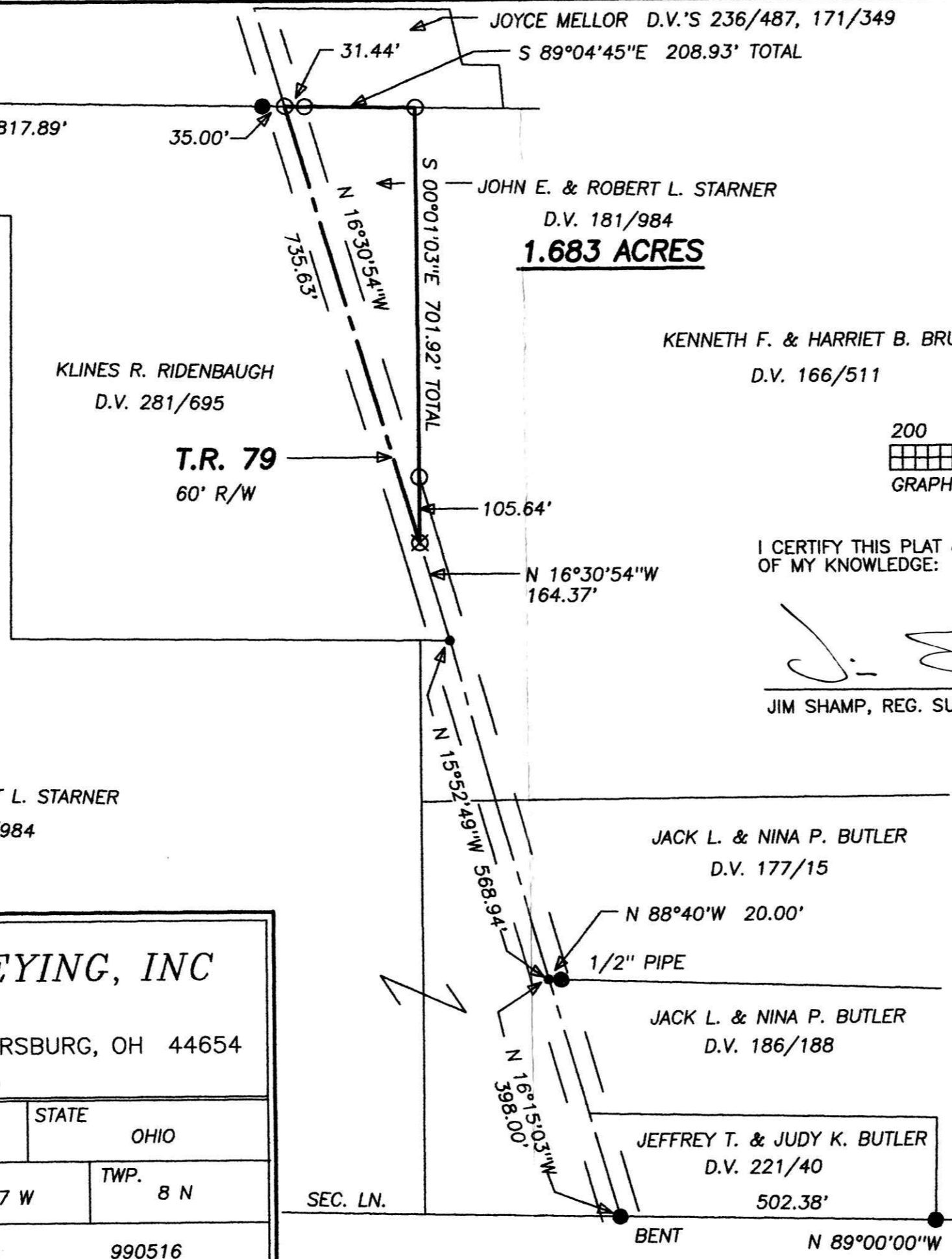

BEARINGS ESTABLISHED FROM  
 PLAT 10/163 AND ARE TO  
 DENOTE ANGULAR MEASUREMENT  
 ONLY.

200000001007  
 Filed for Record in  
 HOLMES COUNTY, OH  
 SALLY MILLER  
 On 03-07-2000 At 04:05 pm.  
 SMALL PLAT 20.00  
 OR Book 17 Page 416 - 416  
 or vol 48 pg 353

INDEXED

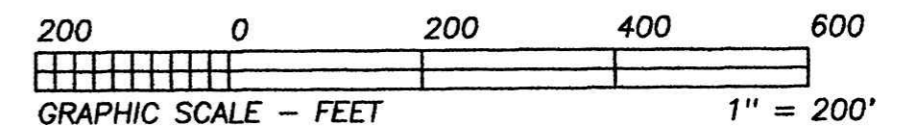

I CERTIFY THIS PLAT & SURVEY TO BE CORRECT TO THE BEST  
 OF MY KNOWLEDGE:

*Jim Shamp*  
 JIM SHAMP, REG. SUR. NO. S-6088

MAY 25, 1999

DATE



- LEGEND:
- = STONE FD.
  - = 5/8" RE-BAR FD. UNLESS NOTED
  - = POINT-OF-DEPARTURE
  - = 5/8" X 30" RE-BAR W/PLASTIC I.D. CAP SET
  - ⊗ = R/R SPIKE SET
  - △ = R/R SPIKE FD.

200000001007  
 BLAIR  
 BOWER ATTY  
 MILLERSBURG,

14 14  
 17 17

PLAT APPROVED

*2/29/00*