

INDEXED

# HEARTLAND SURVEYING, INC

Jim Shamp  
5210 T.R. 257 MILLERSBURG, OH 44654  
PH: 330-674-4698

200000000842  
Filed for Record in  
HOLMES COUNTY, OH  
SALLY MILLER  
On 02-25-2000 At 10:48 am.  
SMALL PLAT 20.00  
DR Book 17 Page 403 - 403  
or vol 47 pg 822

SURVEY EAST HOLMES ELEMENTARY SCHOOL		STATE OHIO	
COUNTY HOLMES	TWP. BERLIN	RNG. 6 W	TWP. 9 N
1ST QUARTER EAST PART OF LOT 21		4/99 990425.CRD	6/99 990616.PL1

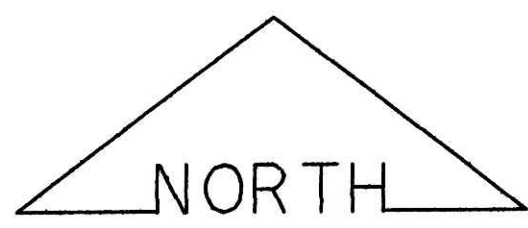

BEARINGS ESTABLISHED FROM D.V. 239/88 AND ARE TO DENOTE ANGULAR MEASUREMENT ONLY.

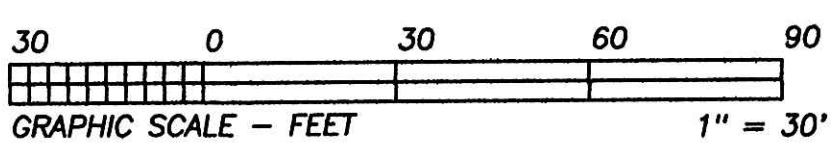

JONAS L. & ELLA E.  
MILLER  
D.V. 190/210

REFERENCE DOCUMENTS:  
TAX MAPS  
DEEDS AS SHOWN  
SURVEY PLATS:  
8/377, 2/129,  
10/301

- LEGEND:
- = STONE FD.
  - = 5/8" RE-BAR FD. UNLESS NOTED
  - = POINT-OF-DEPARTURE
  - = 5/8" X 30" RE-BAR W/PLASTIC I.D. CAP SET
  - ⊗ = R/R SPIKE SET
  - △ = R/R SPIKE FD.

**0.018 ACRE**

I.P. SET S 05°00'00"W  
0.86' OF PROP. COR.

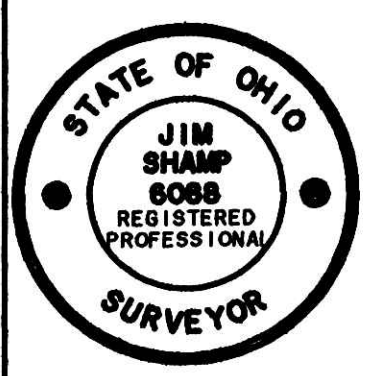

000042  
APPROVED FOR TRANSFER ONLY  
NO SUBDIVISION PLAT REQUIRED  
(O.R.C. 711.001 & 711.131)  
Lot(s) not for building unless  
approved by Board of Health.  
HOLMES CO. PLANNING COMM.  
By AS Date 2/23/00

I CERTIFY THIS PLAT & SURVEY TO BE CORRECT TO THE BEST OF MY KNOWLEDGE:

MAY 19, 1999

JIM SHAMP, REG. SUR. NO. S-6088 DATE

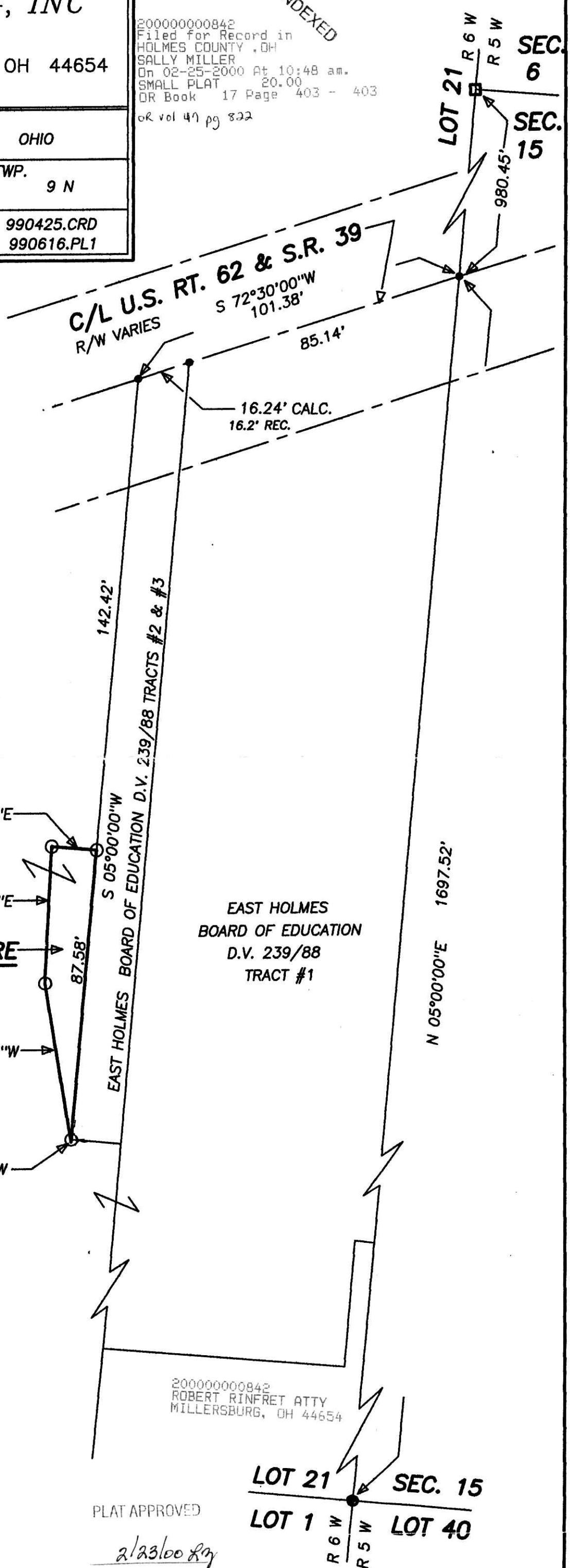

200000000842  
ROBERT RINFRET ATTY  
MILLERSBURG, OH 44654

PLAT APPROVED

2/23/00 AS

LOT 21 SEC. 15  
LOT 1 LOT 40  
R 6 W R 5 W