

REFERENCES:

DEED VOL. 253 PAGE 650

OFFICIAL RECORD VOL. 19 PAGE 365
" " " 19 " 441

BEARINGS FROM PLAT VOL. 16
PAGE 902

RICHLAND TOWNSHIP
N.W. QTR. SECTION 4
T-8N; R 8W
HOLMES COUNTY, OHIO

(SURVEYED FOR DALE & EVELYN KELLER)

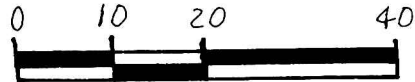

SCALE: 1" = 20'

NOTE:

0.029 ACRE PARCEL TO BE
ADDED TO DALE L. &
EVELYN M. KELLER
PROPERTY.

- IRON PIN FOUND
- 5/8" REBAR WITH I.D. CAP SET
- I.D. CAP MARKED "BAKER 6938"

200000000629
Filed for Record in
HOLMES COUNTY, OH
SALLY MILLER
On 02-14-2000 At 11:24 am.
SMALL PLAT 20.00
OR Book 17 Page 384 - 384
or vol 47 pg 82

INDEXED

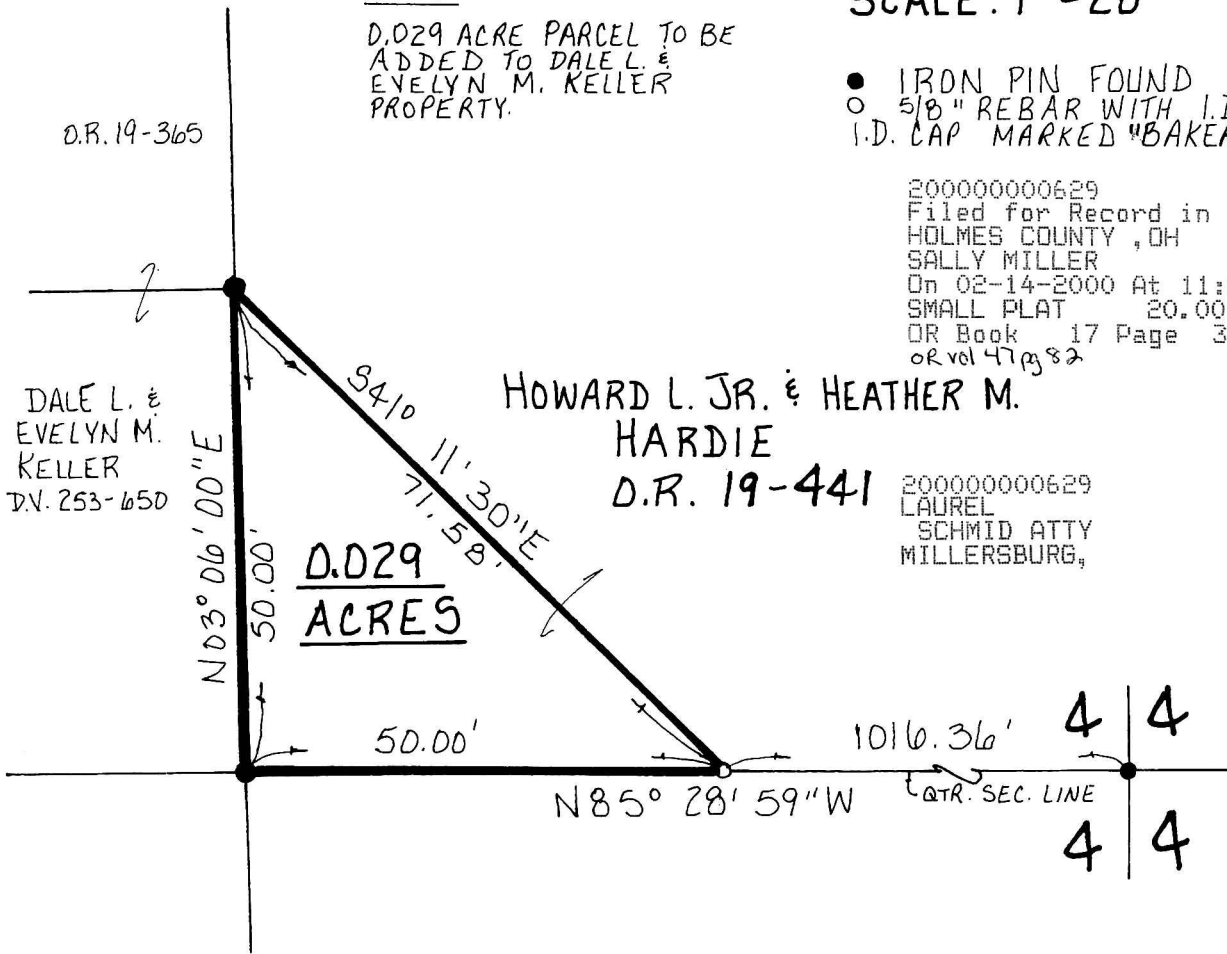

HOWARD L. JR. & HEATHER M.

HARDIE
D.R. 19-441

200000000629
LAUREL
SCHMID ATTY
MILLERSBURG,

0.029
ACRES

I CERTIFY THIS SURVEY TO BE CORRECT
TO THE BEST OF MY KNOWLEDGE.



Donald C. Baker
DONALD C. BAKER P.S. 6938
DONALD C. BAKER SURVEYING
138 N. CLAY ST.
MILLERSBURG, OHIO 44654
PH: (330) 674-4788

DECEMBER 21, 1999

#80899-FJM
F.C.C.-D.C. BAKER

000040
APPROVED FOR TRANSFER ONLY
NO SUBDIVISION PLAT REQUIRED
(O.R.C. 711.001 & 711.131)
Lot(s) not for building unless
approved by Board of Health,
HOLMES CO. PLANNING COMM.

By AV Date 2/10/00

PLAT APPROVED

2/11/00