

# HEARTLAND SURVEYING, INC

Jim Shamp  
 5210 T.R. 257 MILLERSBURG, OH 44654  
 PH: 330-674-4698

SURVEY			STATE	
RICHARD A. & LINDA C. KISLING			OHIO	
COUNTY	TWP.	RNG.	TWP.	
HOLMES	PRAIRIE	13 W	13 N	
NORTHEAST QUARTER OF SECTION 16			991125	

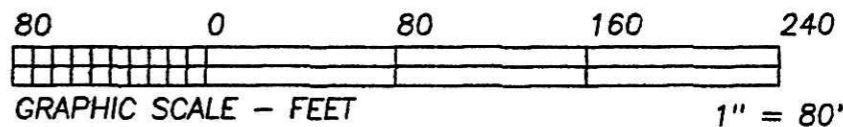

BEARINGS EST. FROM SURVEY 11/449  
 AND ARE TO DENOTE ANGULAR MEAS. ONLY.

17 PAGE 377

- LEGEND:
- = STONE FD.
  - = 5/8" RE-BAR FD. UNLESS NOTED
  - = POINT-OF-DEPARTURE
  - = 5/8" X 30" RE-BAR W/PLASTIC I.D. CAP SET
  - ⊗ = R/R SPIKE SET
  - △ = R/R SPIKE FD.

REFERENCE DOCUMENTS:  
 TAX MAPS  
 DEEDS AS SHOWN  
 SURVEY PLATS:  
 16/449  
 12/314  
 16/152

RICHARD A. & LINDA C. KISLING  
 D.V. 268/260

S 89°23'46"E  
 38.40'

INDEXED  
 200000000515  
 Filed for Record in  
 HOLMES COUNTY, OH  
 SALLY MILLER  
 On 02-03-2000 At 11:32 am.  
 SMALL PLAT 20.00  
 OR Book 17 Page 377 - 377  
 OR Vol 46 pg 693

200000000515  
 MILLER &  
 MAST ATTYS  
 MILLERSBURG,

RICHARD A. & LINDA C. KISLING  
 D.V. 268/260

16 16  
 16 16

N 88°32'49"E  
 1324.14' REC.

N 83°53'52"E 361.08' REC.  
 PROP. LN.  
 QTR. SEC. LN.  
 JOHN S. & MARY ANN SMUCKER  
 O.R. 19/932



000030  
 APPROVED FOR TRANSFER ONLY  
 NO SUBDIVISION PLAT REQUIRED  
 (O.R.C. 711.001 & 711.131)  
 Lot(s) not for building unless  
 approved by Board of Health.  
 HOLMES CO. PLANNING COMM.  
 By AS Date 4/28/00

MARTIN J. & PATRICIA E. FISHER  
 D.V. 258/484

I CERTIFY THIS PLAT & SURVEY TO BE CORRECT TO THE BEST  
 OF MY KNOWLEDGE:

*Jim Shamp*

JIM SHAMP, REG. SUR. NO. S-6088

NOVEMBER 22, 1999

DATE

PLAT APPROVED

*1/28/00 & z*

CURVE	RADIUS	TANGENT	LENGTH	DELTA	DEGREE	CHORD	CH. BEARING
A	203.53'	62.00'	120.36'	33°53'00"	28°09'02"	118.62'	S 53°47'59"E

PROP. LN.

N 07°49' 44"E  
 419.45'

N 08°36'34"E  
 142.09'

N 77°07'34"E  
 227.13'

S 70°44'29"E  
 151.58'

S 36°51'29"E  
 51.12'

S 26°08'20"E  
 39.79'

**1.746 ACRES**

TO TRANSFER TO ADJOINER ONLY

N 89°23'46"W 529.73'

QTR. SEC. LN.

S 10°32'28"E  
 252.86'

PROP. LN.