

0 100 200 400

SCALE: 1" = 200'

- 1 Rdn PIN FOUND
- 5/8" REBAR WITH I.D. CAP SET
- I.D. CAP MARKED "BAKER 6938"

REFERENCES:

DEED Vol. 234 PAGE 375  
 " " 275 " 547

BEARINGS ASSUMED.

INDEXED

CLARK TOWNSHIP  
 S.W. QTR. SECTION 10  
 T-8 N; R-5 W  
 HOLMES COUNTY, OHIO  
 (SURVEYED FOR: AMOS YODER)

2000000000449  
 Filed for Record in  
 HOLMES COUNTY, OH  
 SALLY MILLER  
 On 02-01-2000 At 11:54 am.  
 SMALL PLAT 20.00  
 OR Book 17 Page 372 - 372  
 or Vol 46pg481  
 2000000000449  
 LAUREL SCHMID ATTY  
 MILLERSBURG,

000018

APPROVED FOR TRANSFER ONLY  
 NO SUBDIVISION PLAT REQUIRED  
 (O.R.C. 711.001 & 711.131)  
 Lot(s) not for building unless  
 approved by Board of Health.  
 HOLMES CO. PLANNING COMM.

By AO Date 1/29/00



I CERTIFY THIS SURVEY TO BE CORRECT  
 TO THE BEST OF MY KNOWLEDGE.

Donald C. Baker

DONALD C. BAKER P.S. 6938

DONALD C. BAKER SURVEYING

138 N. CLAY ST.

MILLERSBURG, OHIO 44654

PH. (330) 674-4788

AUGUST 25, 1999

#53299 - M.L. DAVIS

F.R.C. - F.D. BAKER

AMOS D. &  
 LYDIAN  
 YODER  
 D.V. 234-375

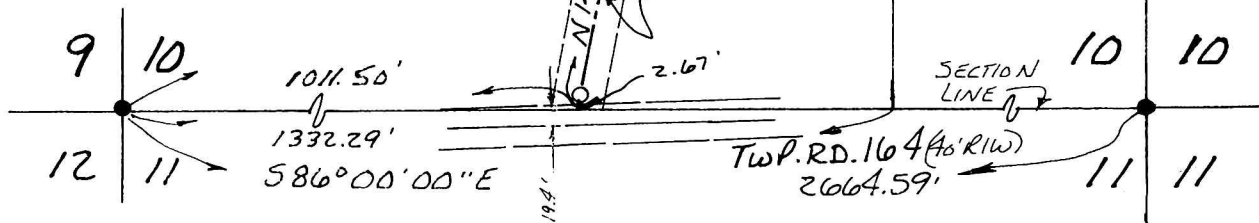
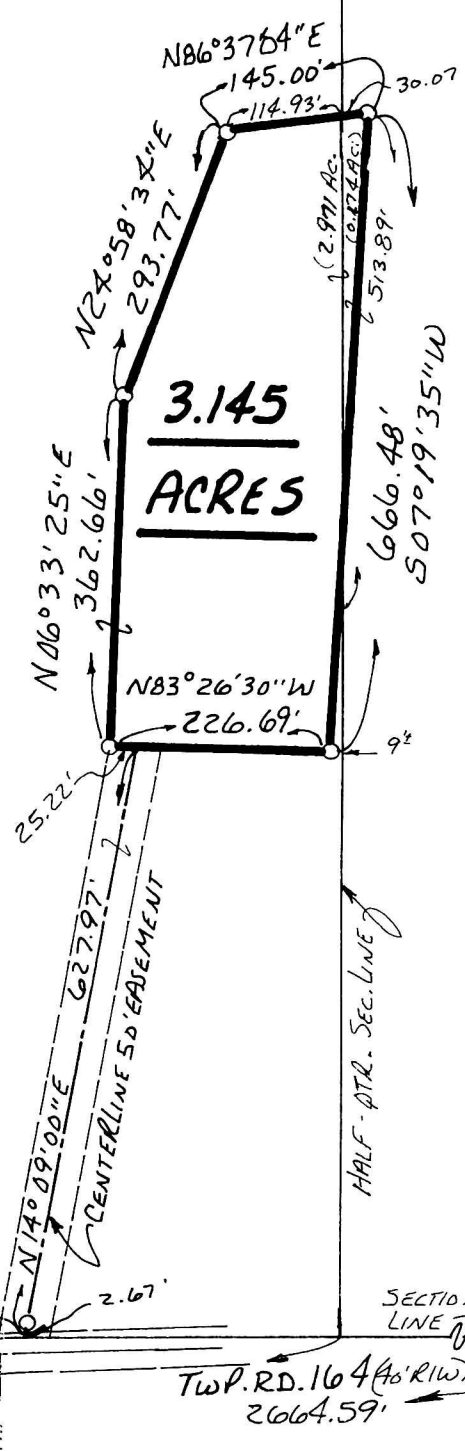

1/28/00 RZ