

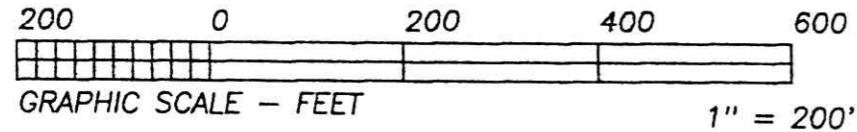

BEARING ESTABLISHED FROM PLAT 16/110 AND ARE TO DENOTE ANGULAR MEASUREMENT ONLY.



- LEGEND:
- = STONE FD.
 - = 5/8" RE-BAR FD. UNLESS NOTED
 - = POINT-OF-DEPARTURE
 - = 5/8" X 30" RE-BAR W/PLASTIC I.D. CAP SET
 - ⊗ = R/R SPIKE SET
 - △ = R/R SPIKE FD.

REFERENCE DOCUMENTS:
 TAX MAPS
 DEEDS AS SHOWN
 SURVEY PLATS: 14/506, 14/664,
 16/110
 9/61

199900006054
 Filed for Record in
 HOLMES COUNTY, OH
 SALLY MILLER
 On 12-17-1999 At 03:55 pm.
 SMALL PLAT 20.00
 OR Book 17 Page 336 r 336
 off. Rec. vol. 44 Pg 83 & 96

199900006054
 HOLMES CTY
 TITLE
 MILLERSBURG,

T.R. 510
R/W UNKNOWN

N 02°50'04"E
50.00'

N 02°50'04"E

N 02°50'04"E

INDEXED

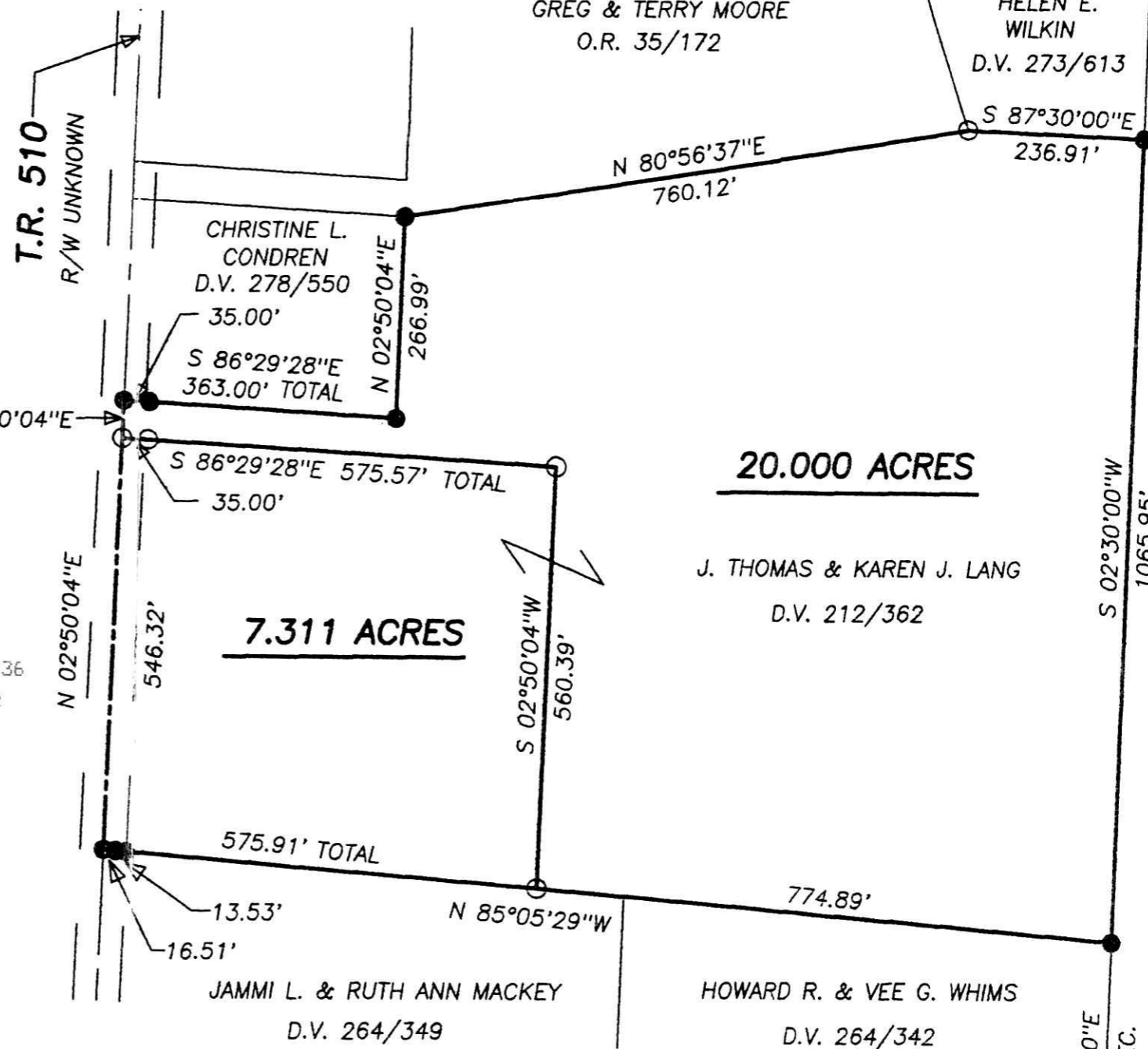

HEARTLAND SURVEYING, INC

Jim Shamp
 5210 T.R. 257 MILLERSBURG, OH 44654
 PH: 330-674-4698

SURVEY		J. THOMAS & KAREN J. LANG		STATE		OHIO	
COUNTY	TWP.	RNG.	TWP.				
HOLMES	RIPLEY	14 W	18 N				
NORTHEAST QUARTER OF SECTION 31				991107			

I CERTIFY THIS PLAT & SURVEY TO BE CORRECT TO THE BEST OF MY KNOWLEDGE:

JIM SHAMP, REG. SUR. NO. S-6088

NOVEMBER 5, 1999
DATE



PLAT APPROVED

12/15/99

31 32
 31 32

17 PAGE 336