

**BERLIN TOWNSHIP
3RD. QTR. LOT 24
T-9N;R-5W
HOLMES COUNTY, OHIO**

(SURVEYED FOR ROY & MARY BURKHOLDER)

0 100 200 400

SCALE: 1" = 200'

- IRON PIN FOUND
- 5/8" REBAR WITH I.D. CAP SET
- I.D. CAP MARKED "BAKER 6938"

REFERENCES:

DEED VOL. 182 PAGE 5
 " " 183 " 772
 " " 213 " 115
 " " 230 " 425
 " " 230 " 427

BEARINGS FROM

199900006021
 Filed for Record in
 HOLMES COUNTY, OH INDEXED
 SALLY MILLER
 On 12-17-1999 At 10:42 am.
 SMALL PLAT 20.00
 OR Book 17 Page 332 - 332
 Off. Rec. Vol. 43 Pg. 981

990349

APPROVED FOR TRANSFER ONLY
 NO SUBDIVISION PLAT REQUIRED
 (O.R.C. 711.001 & 711.131)
 Lot(s) not for building unless
 approved by Board of Health.
 HOLMES CO. PLANNING COMM.

By AD Date 12/15/99

ROY J. & MARY BURKHOLDER
 D.V. 182-5 D.V. 183-772

1.500 ACRES

S86°00'00"E 892.75'

N04°00'00"E 186.15'

S86°53'27"E 346.04'

S04°00'00"W 191.53'

N86°00'00"W 346.00'

CENTERLINE 50' EASEMENT

199900006021
 MILLER & MAST ATTYS
 MILLERSBURG,



I CERTIFY THIS SURVEY TO BE CORRECT TO THE BEST OF MY KNOWLEDGE.

Jamie D. Darr
JAMIE D. DARR P.S. 7755
DONALD C. BAKER SURVEYING
 138 N. CLAY ST.
 MILLERSBURG, OHIO 44654
 PH: (330) 674-4788
 NOVEMBER 23, 1999

67099-FJM
 F.C.C. - J.D. DARR
 D.C. BAKER

PLAT APPROVED

12/16/99

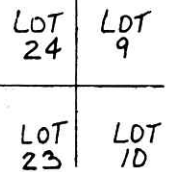
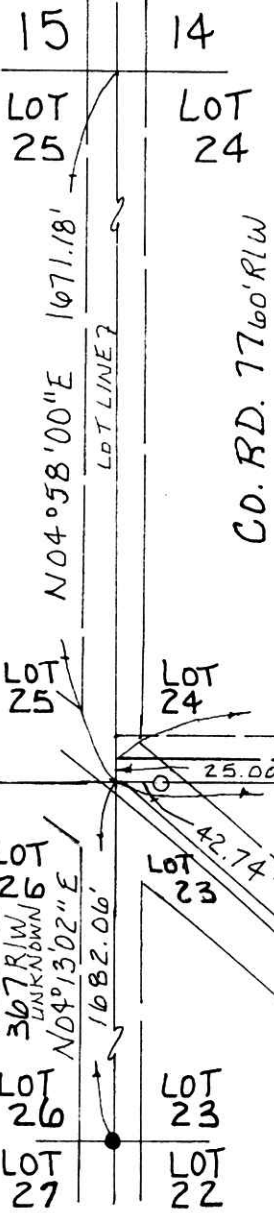

VOL. 17 PAGE 332