

I CERTIFY THIS PLAT & SURVEY TO BE CORRECT TO THE BEST OF MY KNOWLEDGE:

J. Shamp

JIM SHAMP, REG. SUR. NO. S-6088

AUGUST 16, 1999

DATE

199900005935
 Filed for Record in
 HOLMES COUNTY, OH
 SALLY MILLER
 On 12-13-1999 At 12:06 pm.
 SMALL PLAT 20.00
 OR Book 17 Page 327 - 327
 or Vol 43 pg 669

INDEXED

HEARTLAND SURVEYING, INC

Jim Shamp
 5210 T.R. 257 MILLERSBURG, OH 44654
 PH: 330-674-4698

SURVEY		STATE	
NANCY J. BIGLER		OHIO	
COUNTY	TWP.	RNG.	TWP.
HOLMES	RIPLEY	14 W	17 N
SOUTHWEST QUARTER OF SECTION 15			990813

ESTABLISHED FROM
 A FIELD RETRACEMENT
 OF SUR. PLAT 7/734

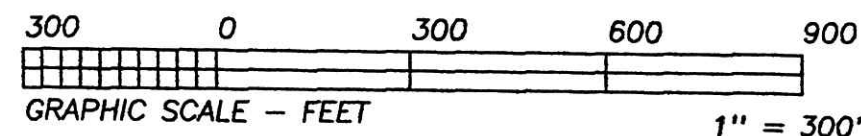
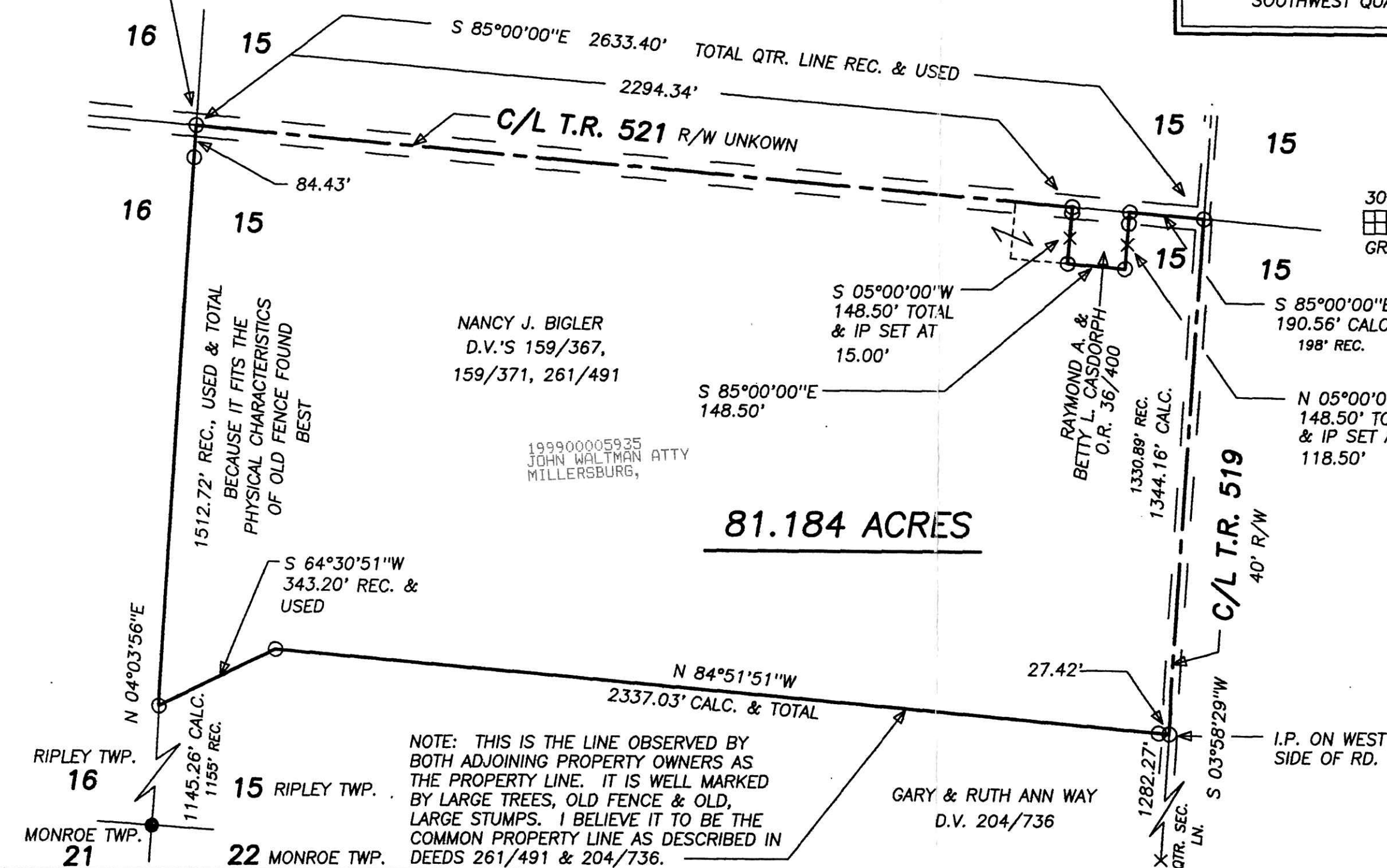

BEARINGS ESTABLISHED FROM PLAT 4/4 AND ARE TO DENOTE ANGULAR MEASUREMENT ONLY.

- LEGEND:
- = STONE FD.
 - = 5/8" RE-BAR FD. UNLESS NOTED
 - = POINT-OF-DEPARTURE
 - = 5/8" X 30" RE-BAR W/PLASTIC I.D. CAP SET
 - ⊗ = R/R SPIKE SET
 - △ = R/R SPIKE FD.
 - ✕ = FENCE LINE

REFERENCE DOCUMENTS:
 TAX MAPS
 DEEDS AS SHOWN
 SURVEY PLATS: 4/4, 7/734, 8/874

PLAT APPROVED

12/13/99-b

NOTE: THIS IS THE LINE OBSERVED BY BOTH ADJOINING PROPERTY OWNERS AS THE PROPERTY LINE. IT IS WELL MARKED BY LARGE TREES, OLD FENCE & OLD, LARGE STUMPS. I BELIEVE IT TO BE THE COMMON PROPERTY LINE AS DESCRIBED IN DEEDS 261/491 & 204/736.

GARY & RUTH ANN WAY
 D.V. 204/736

199900005935
 JOHN WALTMAN ATTY
 MILLERSBURG,

NANCY J. BIGLER
 D.V.'S 159/367,
 159/371, 261/491

1512.72' REC., USED & TOTAL
 BECAUSE IT FITS THE
 PHYSICAL CHARACTERISTICS
 OF OLD FENCE FOUND
 BEST

S 64°30'51"W
 343.20' REC. &
 USED

RIPLEY TWP. 16
 MONROE TWP. 21
 RIPLEY TWP. 15
 MONROE TWP. 22