

NOTE: 2.000 ACRE PARCEL TO BE ADDED TO PAUL A. & ALETHA WEAVER PROPERTY.

199900005797
 Filed for Record in
 HOLMES COUNTY, OH
 SALLY MILLER
 On 12-02-1999 At 11:35 am.
 SMALL PLAT 20.00
 OR Book 17 Page 320 - 320
 or vol 43pg 175
 199900005797
 MARK E LEININGER ATTY
 MILLERSBURG,

INDEXED

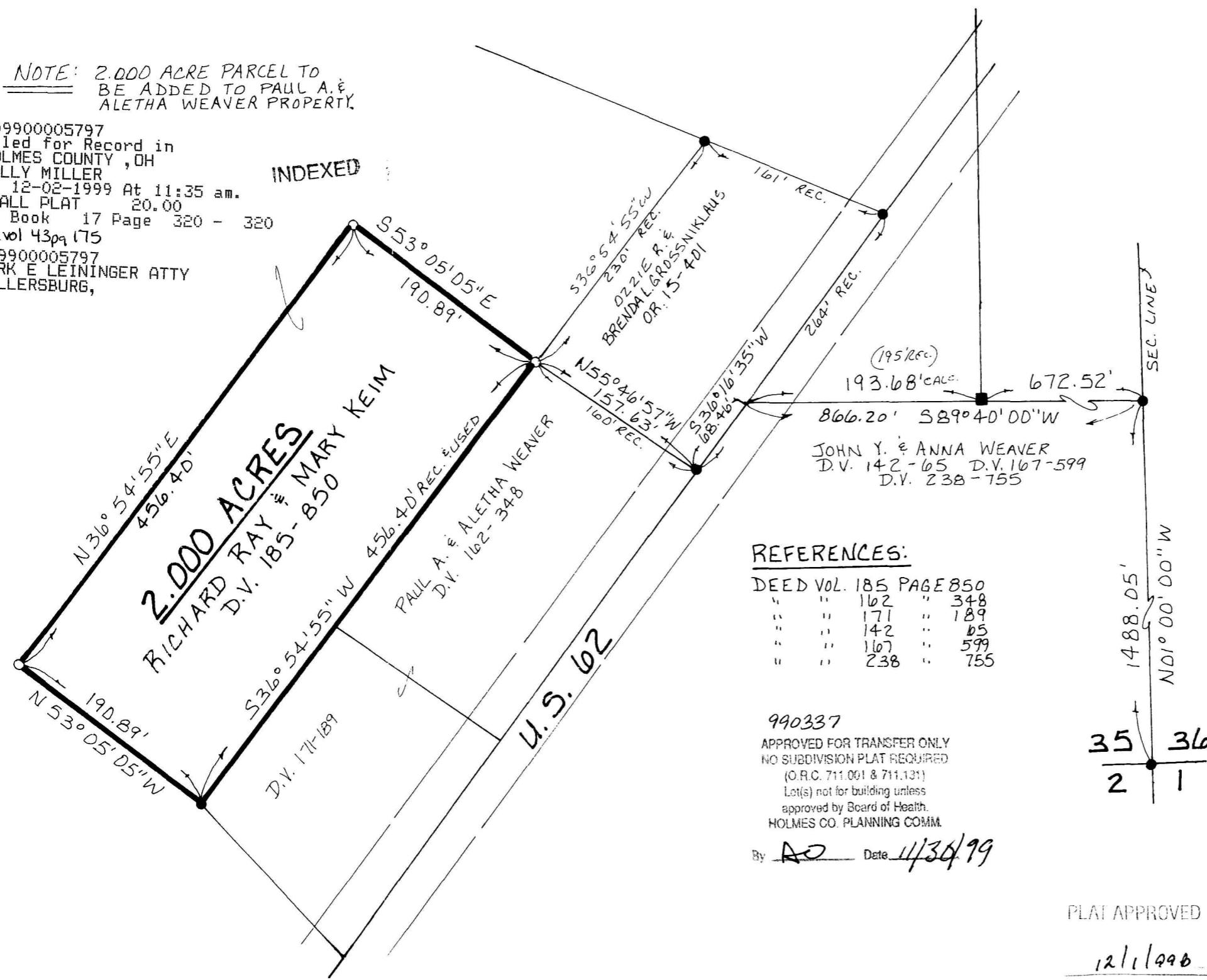

PAINT TOWNSHIP
 S.E. QTR. SECTION 35
 T-15N; R-11W
 HOLMES COUNTY, OHIO
 (SURVEYED FOR PAUL & ALETHA WEAVER)

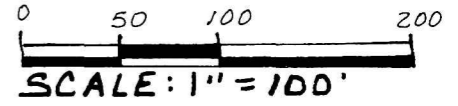

- STONE FOUND
- IRON PIN FOUND
- 5/8" REBAR WITH I.D. CAP SET
- I.D. CAP MARKED "BAKER 6938"



I CERTIFY THIS SURVEY TO BE CORRECT TO THE BEST OF MY KNOWLEDGE.

Jamie D. Darr
 JAMIE D. DARR P.S. 7755
 DONALD C. BAKER SURVEYING
 138 N. CLAY ST.
 MILLERSBURG, OHIO 44654
 PH: (330) 674-4788

JUNE 10, 1999 # 31699-FJM
 F.C.C.-J.D. DARR

REFERENCES:

DEED VOL. 185	PAGE 850
" "	162 " 348
" "	171 " 189
" "	142 " 65
" "	167 " 599
" "	238 " 755

990337
 APPROVED FOR TRANSFER ONLY
 NO SUBDIVISION PLAT REQUIRED
 (O.R.C. 711.001 & 711.131)
 Lot(s) not for building unless
 approved by Board of Health.
 HOLMES CO. PLANNING COMM.

By AO Date 11/30/99

PLAT APPROVED

12/1/99b