

HEARTLAND SURVEYING, INC

Jim Shamp
 5210 T.R. 257 MILLERSBURG, OH 44654
 PH: 330-674-4698

SURVEY WILBUR J. & RHODA K. MILLER		STATE OHIO	
COUNTY HOLMES	TWP. CLARK	RNG. 4 W	TWP. 8 N
NORTHWEST QUARTER OF SECTION 7		990837	

I CERTIFY THIS PLAT & SURVEY TO BE CORRECT TO THE BEST OF MY KNOWLEDGE:

J. Shamp
 JIM SHAMP, REG. SUR. NO. S-6088 DATE AUGUST 30, 1999



199900005701
 MILLER & KYLER
 PO BOX 668
 NEW PHILA, OH 444663



* BEARINGS ESTABLISHED FROM PLAT 3/97 AND ARE TO DENOTE ANGULAR MEASUREMENT ONLY

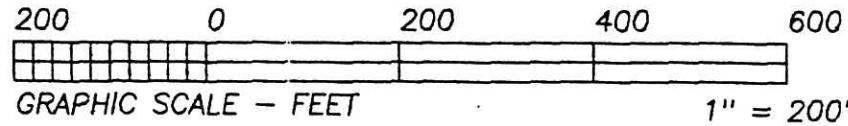

- LEGEND:
- = STONE FD.
 - = 5/8" RE-BAR FD. UNLESS NOTED
 - = POINT-OF-DEPARTURE
 - = 5/8" X 30" RE-BAR W/PLASTIC I.D. CAP SET
 - ⊗ = R/R SPIKE SET
 - △ = R/R SPIKE FD.

REFERENCE DOCUMENTS:
 TAX MAPS
 DEEDS AS SHOWN
 SURVEY PLATS: 3/97, 5/56, 14/856

990330
 APPROVED FOR TRANSFER ONLY
 NO SUBDIVISION PLAT REQUIRED
 (O.R.C. 711.001 & 711.131)
 Lot(s) not for building unless
 approved by Board of Health.
 HOLMES CO. PLANNING COMM.
 By *AO* Date *11/19/99*

ANNA MILLER
 D.V.'S 158/169, 257/947,
 271/236

199900005701
 Filed for Record in
 HOLMES COUNTY, OH
 SALLY MILLER
 On 11-24-1999 At 01:15 pm.
 SMALL PLAT 20.00
 OR Book 17 Page 316 - 316
 or vol 42 pg 819

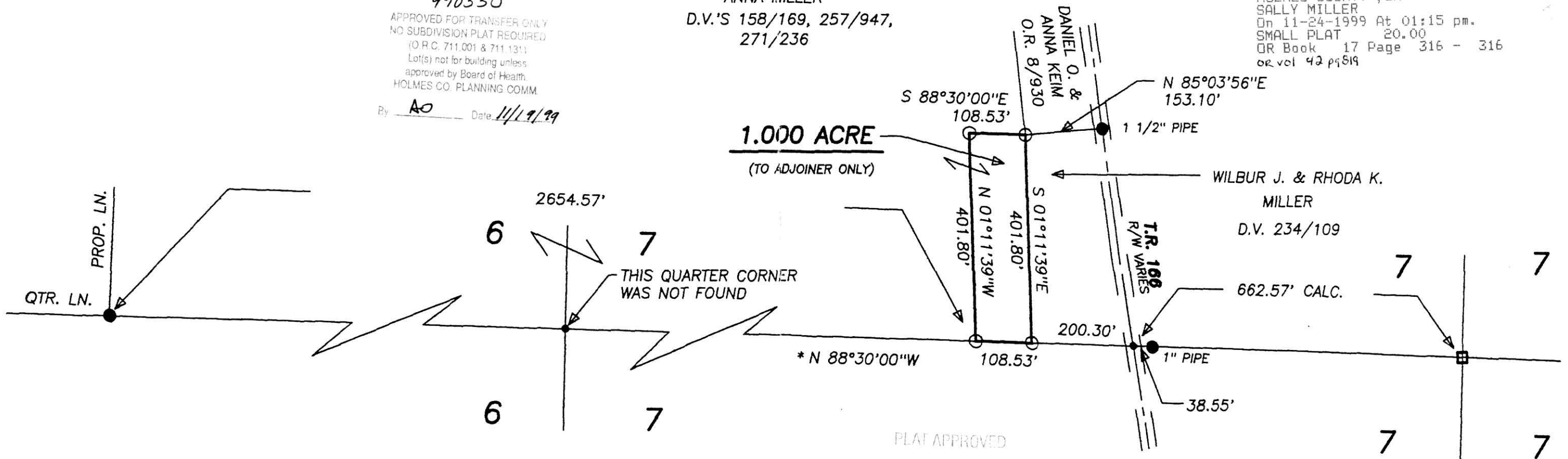

PLAT APPROVED

11/22/99