

17 300

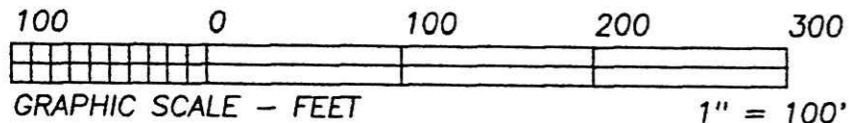

BEARINGS EST. FROM SUR. PLAT 14/368 & ARE TO DENOTE ANGULAR MEAS. ONLY.

REFERENCE DOCUMENTS:
TAX MAPS
DEEDS AS SHOWN
SURVEY PLATS:
5/37 14/368 8/218
8/736 16/837 12/722
17/52

HEARTLAND SURVEYING, INC

Jim Shamp
5210 T.R. 257 MILLERSBURG, OH 44654
PH: 330-674-4698

SURVEY		STATE	
EDWARD L. & SHARON L. SWARTZ		OHIO	
COUNTY	TWP.	RNG.	TWP.
HOLMES	WASHINGTON	15 W	19 N
N.W. QUARTER OF SEC. 8		990222.CRD STULL3.PL	

I CERTIFY THIS PLAT & SURVEY TO BE CORRECT TO THE BEST OF MY KNOWLEDGE:

JUNE 28, 1999

JIM SHAMP, REG. SUR. NO. S-6088

DATE



- LEGEND:
- = STONE FD.
 - = 5/8" RE-BAR FD. UNLESS NOTED
 - = POINT-OF-DEPARTURE
 - = 5/8" X 30" RE-BAR W/PLASTIC I.D. CAP SET
 - ⊗ = R/R SPIKE SET
 - △ = R/R SPIKE FD.

C/L T.R. 454
R/W UNKNOWN

CURVE	RADIUS	TANGENT	LENGTH	DELTA	DEGREE	CHORD	CH.BEARING
A	716.20'	30.49'	60.94'	4°52'31"	8°00'00"	60.92'	S 37°08'38"E

PLAT APPROVED

11/12/1998

N 02°25'03"E 562.44' TOTAL

S 89°57'03"E

436.00'

JERRY A. & MARGUERITE M. SHEARER
O.R. 37/311

EDWARD L. SWARTZ dba SWARTZ PROPERTIES & SHARON L. SWARTZ
O.R. 29/128

10.559 AC.

199900005530
Filed for Record in HOLMES COUNTY, OH
SALLY MILLER
On 11-17-1999 At 11:42 am 20.25'
SMALL PLAT 20.00
OR Book 17 Page 300 - 300
OR vol 42 page 250
199900005530
MIDLAND TITLE
WOOSTER, OH

KIM W. & MARY J. CARR
D.V. 265/635

C/L S.R. 39 & S.R. 60
R/W VARIES

S 80°49'08"E
88.77'

N 74°12'19"E
84.57'

N 66°26'18"E
416.26' TOTAL

S 89°57'03"E
692.58' (1.144 AC.)
(9.415 AC.)

S 39°34'53"E
165.15'

453.93'
227.09'

61.69'

S 02°18'13"W
186.58'
221.83' TOTAL

N 88°15'17"W
195.56'

30.72'
R/W

S 79°58'15"W
200.00'
R/W

706.73'
TOTAL
322.91'

163.73'

20.09'