

17 PAGE 274
PRAIRIE TOWNSHIP
S.W. QTR. SECTION 7
T-13 N; R-13 W
HOLMES COUNTY, OHIO

(SURVEYED FOR: WILMA M. CURDY)

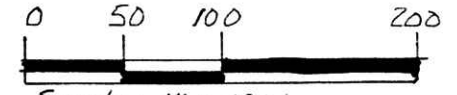

SCALE: 1" = 100'

- STONE FOUND
- IRON PIN FOUND
- △ R.R. SPIKE SET
- 5/8" REBAR WITH I.D. CAP SET
- I.D. CAP MARKED "BAKER 6938"

REFERENCES:

- DEED VOL. 266 PAGE 770
- " " 221 " 397
- " " 256 " 1008

BEARINGS FROM PLAT VOL. 13 PAGE 150



I CERTIFY THIS SURVEY TO BE CORRECT TO THE BEST OF MY KNOWLEDGE.

Donald C. Baker
 DONALD C. BAKER P.S. 6938
 DONALD C. BAKER SURVEYING
 138 N. CLAY ST.
 MILLERSBURG, OHIO 44654
 PH. (330) 674-4788
 AUGUST 26, 1999

#54799 - M.L. DAVIS
 F.C.C. - F.D. BAKER

TwP. RD. 525 30' R/W
 Section 7 RIPLEY TWP. T-13N; R-13W
 PRAIRIE TWP. T-13N; R-13W

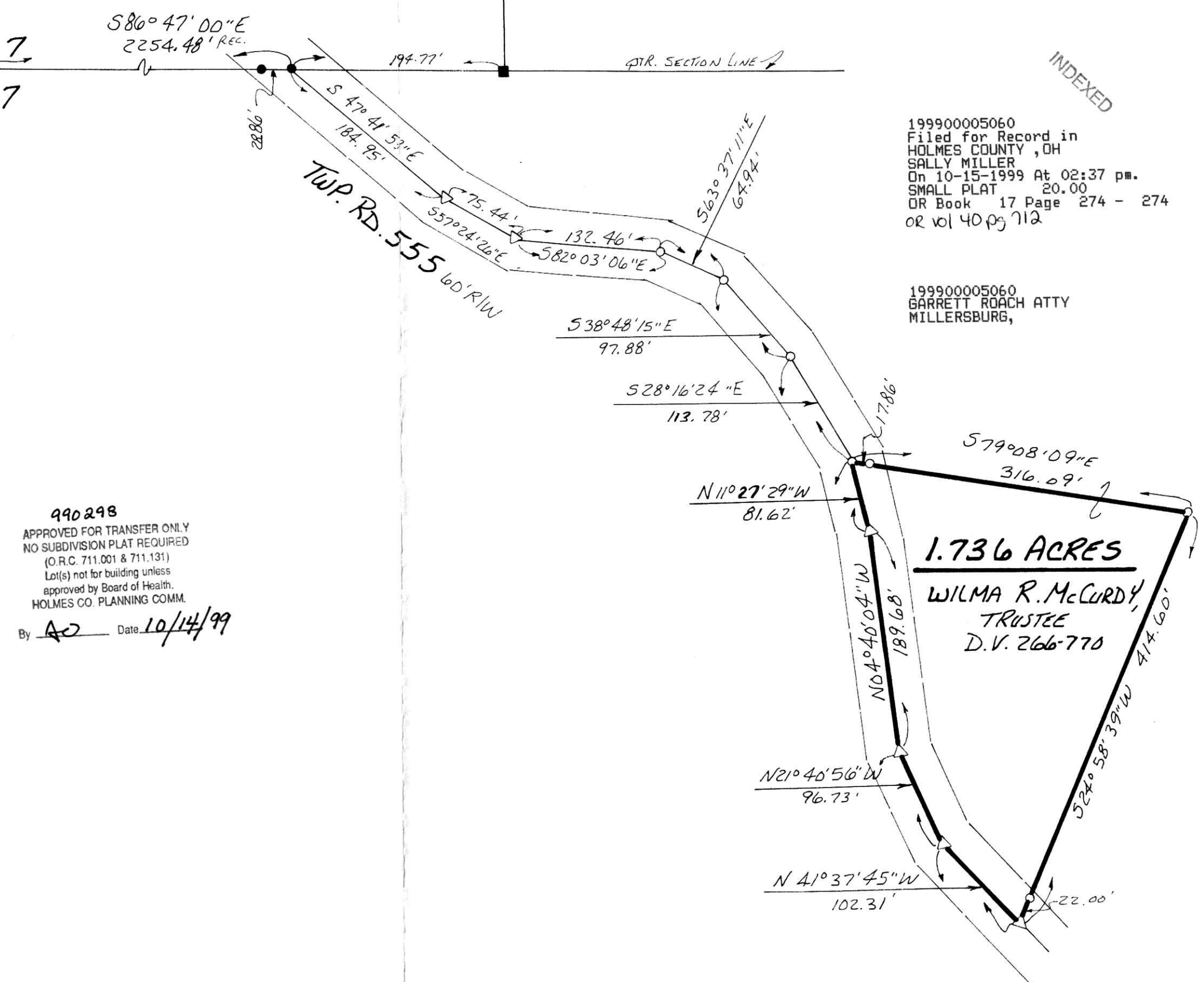

990298
 APPROVED FOR TRANSFER ONLY
 NO SUBDIVISION PLAT REQUIRED
 (O.R.C. 711.001 & 711.131)
 Lot(s) not for building unless
 approved by Board of Health.
 HOLMES CO. PLANNING COMM.
 By AO Date 10/14/99

199900005060
 Filed for Record in
 HOLMES COUNTY, OH
 SALLY MILLER
 On 10-15-1999 At 02:37 pm.
 SMALL PLAT 20.00
 OR Book 17 Page 274 - 274
 OR vol 40 pg 712

199900005060
 GARRETT ROACH ATTY
 MILLERSBURG,

1.736 ACRES
WILMA R. McCURDY,
TRUSTEE
D.V. 266-770

INDEXED

PLAT APPROVED

10/15/99 b