

CURVE	RADIUS	TANGENT	LENGTH	DELTA	DEGREE	CHORD	CH. BEARING
A	2852.92'	35.49'	70.98'	1°25'32"	2°00'30"	70.98'	S 86°55'23"E
B	2852.92'	7.67'	15.34'	0°18'29"	2°00'30"	15.34'	N 87°47'24"W
C	2852.92'	206.04'	411.36'	8°15'41"	2°00'30"	411.00'	N 87°55'31"E

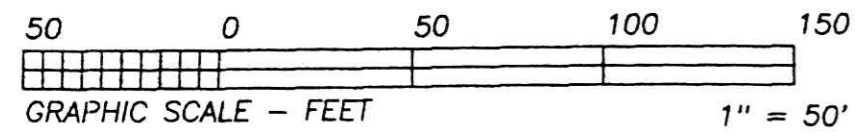

- LEGEND:
- = STONE FD.
 - = 5/8" RE-BAR FD. UNLESS NOTED
 - = POINT-OF-DEPARTURE
 - = 5/8" X 30" RE-BAR W/PLASTIC I.D. CAP SET
 - ⊗ = R/R SPIKE SET
 - △ = R/R SPIKE FD.

REFERENCE DOCUMENTS:
 TAX MAPS
 DEEDS AS SHOWN
 SURVEY PLATS:
 1/407, 3/21, 3/29,
 4/27, 4/78, 6/37,
 11/25, 16/104

* BEARINGS ESTABLISHED FROM PLAT 4/78 AND ARE TO DENOTE ANGULAR MEASUREMENT ONLY.

**LAKEVILLE PARK
 OUT LOT 2
 0.072 ACRE**

THE LOUDONVILLE FARMERS
 EQUITY COMPANY
 D.V. 109/313

REF. I.P. SET N 14°30'31"E
 10.00' OF PROP. COR.

N 14°30'31"E
 30.94'

199900005014
 Filed for Record in
 HOLMES COUNTY, OH
 SALLY MILLER
 On 10-13-1999 At 02:36 pm.
 SMALL PLAT 20.00
 OR Book 17 Page 271 - 271
 OR vol 40 pg 559

LAKEVILLE PARK

**LAKEVILLE PARK
 OUT LOT 1
 1.488 ACRES**

ROGER & ELEANOR CHAPMAN
 D.V. 237/693

199900005014
 BLAIR BOWER ATTY
 MILLERSBURG,

HEARTLAND SURVEYING, INC

Jim Shamp
 5210 T.R. 257 MILLERSBURG, OH 44654
 PH: 330-674-4698

SURVEY		STATE	
ROGER & ELEANOR CHAPMAN		OHIO	
COUNTY	TWP.	RNG.	TWP.
HOLMES	WASHINGTON	15 W	20 N
SOUTHEAST QUARTER OF SECTION 26 LAKEVILLE PARK		990901	



I CERTIFY THIS PLAT & SURVEY TO BE CORRECT TO THE BEST OF MY KNOWLEDGE:

[Signature]

JIM SHAMP, REG. SUR. NO. S-6088

PLAT APPROVED

SEPTEMBER 16, 1999
 DATE

10/13/99

26 25
 35 36

* N 02°00'00"E

178.12' TOTAL

139.11'

714.64'

91.97'

LOT 18

SEC. LN.

C/L EASTBOUND MAIN TRACT

RAILROAD 20/408

CONSOLIDATED RAILWAY 203/456

N 87°14'26"W 458.19'

EDGEWATER CHASE 10'

N 19°02'09"W 44.00'

N 76°59'15"W 43.00' CALC. (45' REC.)
 N 14°19'15"E 44.90'

S 14°19'15"W 42.49'

N 80°57'34"W 75.50'

30.82'

63.35'

N 41°08'30"E

S 62°02'20"W 31.11'

ISLAND ROAD 15'

CENTER DRIVE 30'
 T.R. 1057

10.00'

S 73°15'16"W 55.54' TOTAL

N 77°19'17"E 147.30'

LOT 28

LOT 26

LOT 27

LOT 25

LOT 24

LOT 29

LOT 30

LOT 18