

REFERENCES:

- DEED VOL. 256 PAGE 684
" " 231 " 56
- OFFICIAL RECORD VOL. 2 PAGE 488
" " " 2 " 74
- PLAT VOL. 10 PAGE 559
" " 8 " 434
- BEARINGS FROM PLAT VOL. 12 PAGE 262

**BERLIN TOWNSHIP
3RD. QTR. LOT 20
T-9N; R-5W
HOLMES COUNTY, OHIO**

(SURVEYED FOR NELSON BEACHY)
0 50 100 200

SCALE: 1" = 100'

● IRON PIN FOUND
O 5/8" REBAR WITH I.D. CAP SET
I.D. CAP MARKED "BAKER 6938"

NOTE:
1.200 ACRE PARCEL TO BE
ADDED TO ADJOINER.

199900004671
Filed for Record in
HOLMES COUNTY, OH
SALLY MILLER
On 09-23-1999 At 02:53 pm.
SMALL PLAT 20.00
OR Book 17 Page 249 - 249
OR vol 39-358
199900004671
LAUREL SCHMID ATTY
MILLERSBURG,

INDEXED

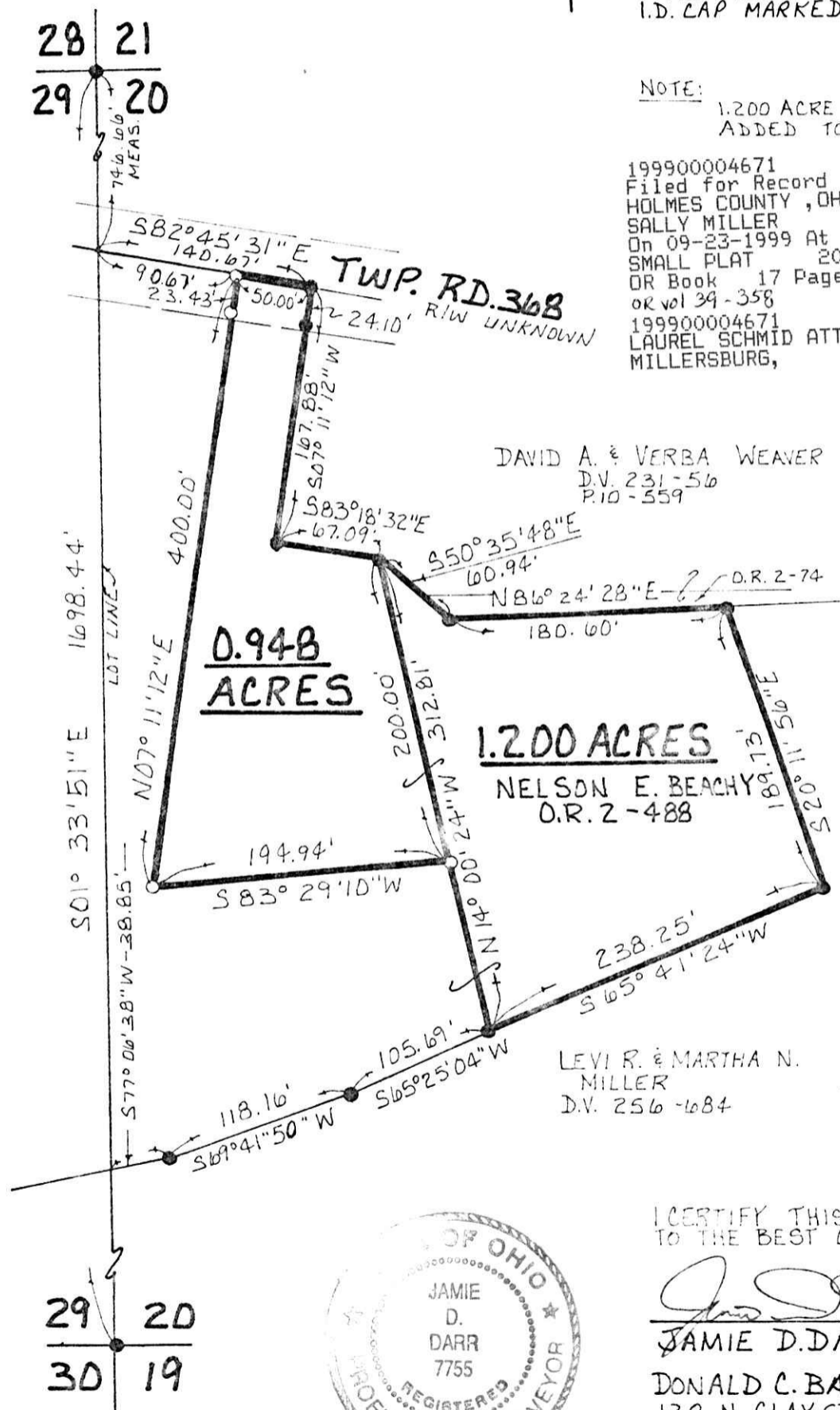

990262
APPROVED FOR TRANSFER ONLY
NO SUBDIVISION PLAT REQUIRED
(O.R.C. 711.001 & 711.131)
Lot(s) not for building unless
approved by Board of Health.
#HOLMES CO. PLANNING COMM.
By AO Date 9/20/99

I CERTIFY THIS SURVEY TO BE CORRECT
TO THE BEST OF MY KNOWLEDGE.



Jamie D. Darr
JAMIE D. DARR P.S 7755
DONALD C. BAKER SURVEYING
138 N. CLAY ST.
MILLERSBURG, OHIO 44654
PH: (330) 674-4788

JULY 19, 1999 #91099-FJM
F.C.C.-J.D. DARR

PLAT APPROVED

9/21/99

28 21
29 20

29 20
30 19