

FOR ROCHE

V. SHREINER & GIANNONE PARTITION

SITUATED IN THE TOWNSHIP OF HARDY, COUNTY OF HOLMES AND STATE OF OHIO AND BEING KNOWN AS A PART OF LOT NO. 2 IN THE THIRD QUARTER OF TOWNSHIP-9-NORTH, RANGE-7-WEST, UNITED STATES MILITARY LANDS.

CURVE DATA

CURVE NO. 1	CURVE NO. 2
$\Delta = 13^{\circ}03'14''$	$\Delta = 11^{\circ}32'43''$
$R = 457.32'$	$R = 478.42'$
$L = 104.19'$	$L = 96.40'$
$T = 52.32'$	$T = 48.36'$

CH. BRG. = N-62°25'12"-E 103.97'  
 CH. BRG. = N-50°06'23"-E 96.24'

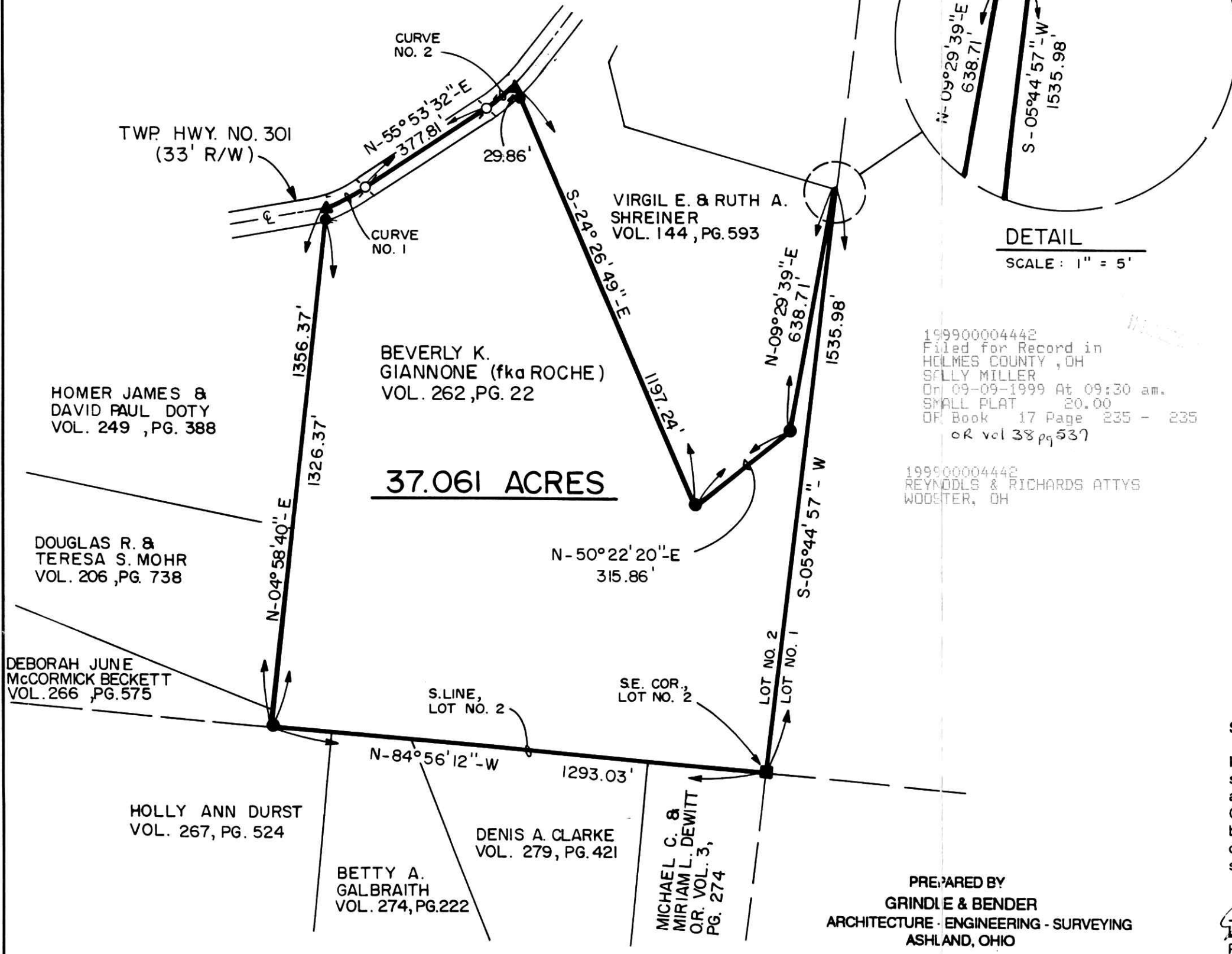

199900004442  
 Filed for Record in  
 HOLMES COUNTY, OH  
 SALLY MILLER  
 On 09-09-1999 At 09:30 am.  
 SMALL PLAT 20.00  
 OF Book 17 Page 235 - 235  
 or vol 38 pg 537

199900004442  
 REYNOLDS & RICHARDS ATTYS  
 WOOSTER, OH

DETAIL  
 SCALE: 1" = 5'

**LEGEND**

- = 5/8" X 30" IRON PIN W/CAP SET
- = IRON PIN FOUND AND ACCEPTED
- ⊗ = P.K. NAIL SET
- ▲ = RAILROAD SPIKE FOUND AND ACCEPTED
- = STONE FOUND AND ACCEPTED

**PERTINENT DOCUMENTS**

DEEDS AS SHOWN  
 TAX MAPS

0' 150' 300' 600'  
 SCALE: 1" = 300'  
 DATE: 5/15/99  
 G. & B. JOB NO.: 029951

PLAT APPROVED

8/17/99-B

SURVEYOR'S CERTIFICATION:

I hereby certify that this plat was prepared from the notes of a survey made NOV. 1976 & MAY 1999 by the office of Grindle and Bender, Architecture - Engineering - Surveying, Ashland, Ohio and Lowell E. Bender, Registered Surveyor No. 4978. All bearings are assumed and are for the determination of angles only. All distances are in feet and decimals thereof. All iron pins set are 5/8" x 30" with cap.

*Lowell E. Bender*  
 Lowell E. Bender  
 Registered Surveyor No. 4978



PREPARED BY  
 GRINDLE & BENDER  
 ARCHITECTURE - ENGINEERING - SURVEYING  
 ASHLAND, OHIO