

MAJORA LANE

CURVE	RADIUS	TANGENT	LENGTH	DELTA	DEGREE	CHORD	CH.BEARING
A	164.77'	69.13'	130.90'	45°31'13"	34°46'26"	127.49'	N 60°29'56"E

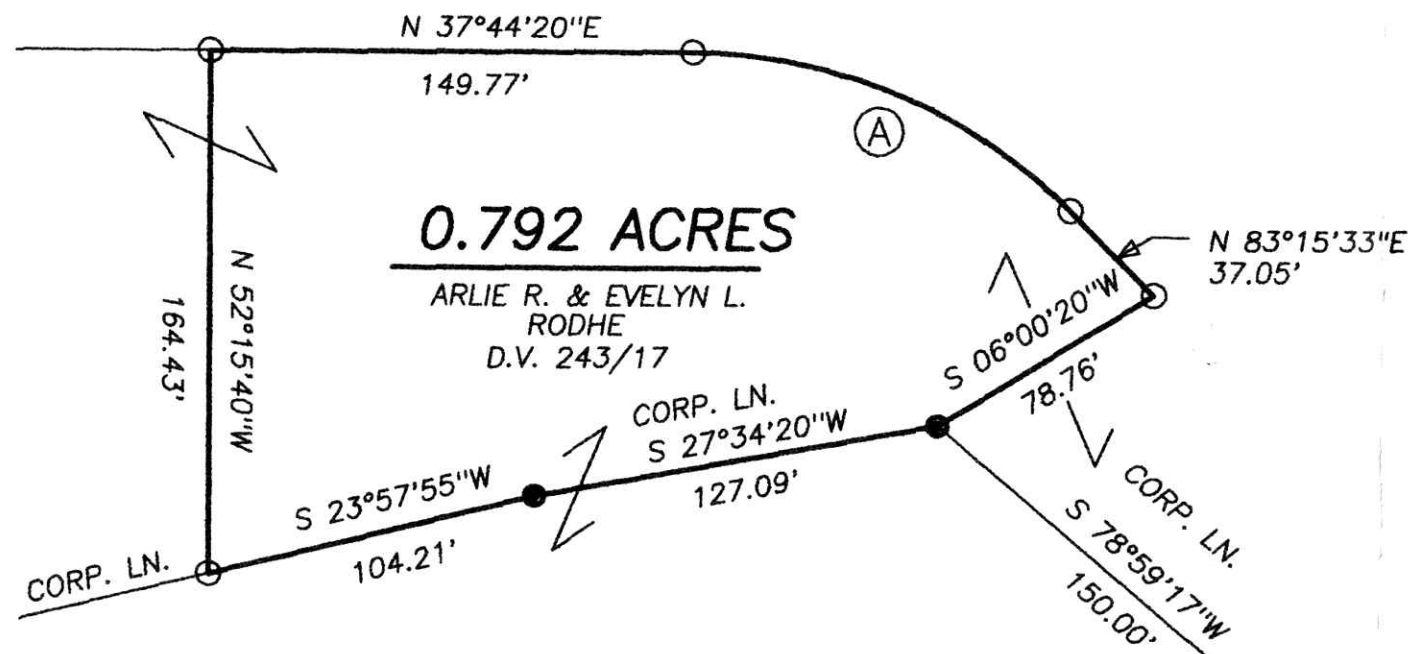

GLEN DRIVE VILLAGE OF MILLERSBURG D.V. 266/873



0.792 ACRES

ARLIE R. & EVELYN L. RODHE D.V. 243/17

REFERENCE DOCUMENTS:  
TAX MAPS  
DEEDS AS SHOWN  
SURVEY PLATS: 2/245

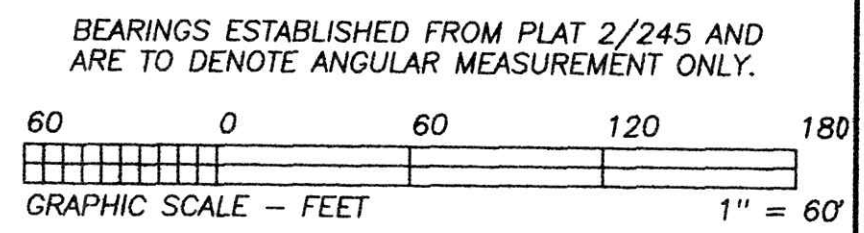

199900004410  
Filed for Record in  
HOLMES COUNTY, OH  
SALLY MILLER  
On 09-08-1999 At 10:51 am.  
SMALL PLAT 20.00  
OR Book 17 Page 231 - 231  
or vol 38 pg 422

199900004410  
LAUREL SCHMID ATTY  
MILLERSBURG,

**LOT SPLIT**  
APPROVED BY THE  
VILLAGE OF MILLERSBURG  
PLANNING COMMISSION  
NO PLAT REQUIRED  
  
MILLERSBURG  
PLANNING COMMISSION  
DATE: August 27, 1999

- LEGEND:
- = STONE FD.
  - = 5/8" RE-BAR FD. UNLESS NOTED
  - = POINT-OF-DEPARTURE
  - = 5/8" X 30" RE-BAR W/PLASTIC I.D. CAP SET
  - ⊗ = R/R SPIKE SET
  - △ = R/R SPIKE FD.



I CERTIFY THIS PLAT & SURVEY TO BE CORRECT TO THE BEST OF MY KNOWLEDGE:

AUGUST 23, 1999

JIM SHAMP, REG. SUR. NO. S-6088 DATE

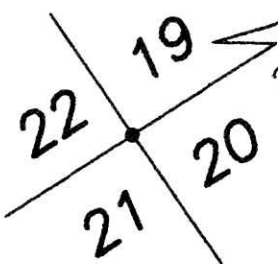

PLAT APPROVED

9/3/99

**HEARTLAND SURVEYING, INC**  
Jim Shamp  
5210 T.R. 257 MILLERSBURG, OH 44654  
PH: 330-674-4698

SURVEY		STATE	
JIM CONWAY		OHIO	
COUNTY	TWP.	RNG.	TWP.
HOLMES	HARDY	7 W	9 N
VILLAGE OF MILLERSBURG		9308001.CRD	
S.W. QUARTER OF SECTION 19		11/98 981229.PL1	